

# **DJANGO FAKEBOOK**

# DJANGO FAKEBOOK 2008

200 tunes

After you've gone  
Ain't misbehavin'  
Alemberts  
Alors?...voila!  
Anniversary song  
Anouman  
Appel indirect  
Are you in the mood  
Artillerie lourde  
Avalon  
Babik  
Bei dir war immer so schön  
Bei mir bist du schön  
Belleville  
Belleville rendez-vous  
Black and white  
Blue drag  
Blues en mineur  
Blues for Ike  
Blue skies  
Body and soul  
Bossa Dorado  
Boum!  
Brazil  
Brise Napolitaine  
Cantina band  
Caravan  
Cavalerie  
C'est si bon  
Charleston  
Chez Jacquet  
Chicago  
China boy  
Chinatown, my Chinatown  
Clair de lune  
Confessin'  
Continental  
Coquette  
Crazy rhythm  
Crépuscule  
Danse Norvégienne  
Danse nuptiale  
Daphné  
Dark eyes  
Destinée  
Desvairada  
Dicty glide  
Diminishing  
Dinah  
Dinette  
Ding-dong! the witch is dead  
Djangology  
Django's tiger  
Douce ambiance  
Eel's nephew  
Embraceable you  
Exactly like you  
Festival 48  
Fleur d'Ennui  
For Sephora  
Frolic  
Good old days  
Gypsy dreams  
Gypsy fire  
H.C.Q. strut  
Honeysuckle rose  
Hungaria  
I can't believe that you're in love with me  
I can't give you anything but love  
If I had you  
If I only had a brain  
I'll never be the same  
I'll see you in my dreams  
I'm forever blowing bubbles  
Indifférence  
Insensiblement  
I saw stars  
I surrender, dear  
It don't mean a thing if it ain't got swing  
It had to be you  
It's only a paper moon  
I've found a new baby  
I've got my love to keep me warm  
I wanna be loved by you  
I wonder where my baby is tonight  
I won't dance  
Japanese sandman  
J'attendrai  
Jeepers creepers  
Jitterbug waltz  
Joseph, Joseph  
Just one for Babik  
Just one of those things  
Keepin' out of mischief now  
La camarde  
Lady, be good  
La folle  
La foule  
La javanaise  
La mer

# DJANGO FAKEBOOK 2008

200 tunes

La vie en rose  
Les feuilles mortes  
Limehouse blues  
Little white lies  
Love me tender  
Lover man  
Lulu swing  
Manah manah  
Man I love  
Manoir de mes rêves  
Ma première guitare  
Marie  
Mélodie au Crépuscule  
Ménilmontant  
Micro  
Midnight in Moscow  
Milko  
Mimosa  
Minor Swing  
Mister Sandman  
Mon Dieu  
Montagne Ste-Geneviève  
Muppet Show theme  
My blue heaven  
My melancholy baby  
Mystérieuse  
Ne me quitte pas  
Night and day  
Noto swing  
Nuages  
Nuits de Ste-Germain des Prés  
Oriental shuffle  
Où es-tu, mon amour?  
Out of nowhere  
Padam...padam  
Panique  
Passion  
Pèche a la mouche  
Penguin  
Pennies from heaven  
Petite fleur  
Place de Brouckère  
Powerhouse  
Quand reflouriront les lilas blancs?  
Que reste-t-il de nos amours?  
Rose room  
Rosetta  
Russian lullaby  
R vingt-six  
September song  
Seul ce soir  
Sheik of Araby  
Shine  
Sing, sing, sing  
Si tu savais  
Smile  
Somebody loves me  
Someone's rocking my dreamboat  
Somewhere over the rainbow  
Songe d'Automne  
Sous le ciel de Paris  
Spivy  
Stompin' at Decca  
Stranger in paradise  
Stumbling  
Svetlana  
Sweet Georgia Brown  
Sweet Sue  
Swing 39  
Swing 42  
Swing 48  
Swing de Paris  
Swing Gitan  
Swing guitars  
Swing rhumba  
Swingtime in springtime  
Swing valse  
Syracuse  
Tchavolo swing  
Tea for two  
Tears  
Them there eyes  
Third Man theme  
Three little words  
Tico tico  
Topsy  
Troublant boléro  
Twilight in Turkey  
Two cigarettes in the dark  
Two guitars  
Ultrafox  
Undecided  
Une historie simple  
Un homme et une femme  
Vendredi 13  
Viper's dream  
Vous et moi  
Vous qui passez sans me voir  
When day is done  
Whispering

# AFTER YOU'VE GONE

-SWING

-CREAMER, LAYTON

A

Section A, measures 1-4. The music is in 4/4 time with a key signature of one sharp (F#). The melody is written on a treble clef staff. The chord progression is: C (measures 1-2), C- (measures 3-4). The bass line is written on a bass clef staff with the following chords: G (measures 1-2), E7 (measures 3-4). The piano accompaniment is written on a middle clef staff with the following chords: A7 (measures 1-2), D7 (measures 3-4). The guitar part is written on a guitar clef staff with the following chords: G (measures 1-2), G7 (measures 3-4).

B

Section B, measures 5-8. The music is in 4/4 time with a key signature of one sharp (F#). The melody is written on a treble clef staff. The chord progression is: C (measures 5-6), C- (measures 7-8). The bass line is written on a bass clef staff with the following chords: G (measures 5-6), E7 (measures 7-8). The piano accompaniment is written on a middle clef staff with the following chords: A- (measures 5-6), E7 (measures 7-8), A- (measures 9-10), C-6 (measures 11-12). The guitar part is written on a guitar clef staff with the following chords: G (measures 5-6), B7 (measures 7-8), E-7 (measures 9-10), A7 (measures 11-12). The piano accompaniment is written on a middle clef staff with the following chords: G (measures 5-6), E7 (measures 7-8), A-7 (measures 9-10), D7 (measures 11-12). The guitar part is written on a guitar clef staff with the following chords: G (measures 5-6), G7 (measures 7-8).

-MED. SWING

# AIN'T MISBEHAVIN'

-FATS WALLER 1929

**A**

C C#07 D-7 G7 C C7 F F-

C/E A7 D-7 G7 E7 A7 D7 G7

**A**

C C#07 D-7 G7 C C7 F F-

C A7 D-7 G7 C F C E7

**B**

A- F7 D7 A7

G G#07 A-7 D7 G7 A7 D7 G7

**A**

C C#07 D-7 G7 C C7 F F-

C/E A7 D-7 G7 C Eb07 D-7 G7

-SWING

# ALEMBERT'S

-HENRI COLLA

**A**

D-7 G7 D-7 G7 C F7 E-7 Eb07

D-7 G7 C C#07

**B**

D-7 G7 D-7 G7 C F A-7 B7

E F#-7 B7 E

**C**

D-7 G7 C-

Eb-7 Ab7 Db G7 C#07

**D**

D-7 G7 D-7 G7 C B7 Bb7 A7

D-7 D#07 C/E A7 D-7 G7 C C#07

-SWING

# ALORS?...VOILA!

-ROMANE  
ARR. TCHAVOLO SCHMITT

**A**

**B**

-SWING

# ANNIVERSARY SONG

(THE WAVES OF THE DANUBE)

-ION IVANOVICI 1889  
STOLEN BY AL TOLSON  
& CHARLIE CHAPLIN 1946

A

E7

B

D-7

G7

C

-BALLAD

# ANOUMAN

-DJANGO W/COLEMAN HAWKINS

A

D- G-6 A7+ D- C-7 F7

Bb E-7 A7+ D- G-6 A7+

A

D- G-6 A7+ D- C-7 F7

Bb E-7 A7+ D- G- D-

B

A-7 D7 A-7 D7 G-7 C7 G-7 C7

B-7 E7 B-7 E7 A7 Eø7 A7 Eb9

A

D- G-6 A7+ D- C-7 F7

Bb E-7 A7+ D- G- D- A7

-UP SWING

# APPEL INDIRECT

-DJANGO

INTRO

B C B C B C B C

Intro musical notation in 4/4 time, featuring a repeating rhythmic pattern of quarter notes and rests.

A

C

A

C

B

D<sup>b</sup>

B section musical notation in D minor, consisting of two lines of music with a "BREAK" indicated by a dashed line.

A

C

-SLOW SWING

# ARE YOU IN THE MOOD

-DJANGO & STEPHANE

INTRO

G AD LIB... B<sup>7</sup> AD LIB... E<sup>9</sup> AD LIB... A<sup>7</sup>+

A

A<sup>7</sup> D<sup>+</sup> A<sup>7</sup> D<sup>+</sup> G A-<sup>6</sup> G E<sup>7</sup>

A<sup>7</sup> D<sup>+</sup> A<sup>7</sup> D<sup>+</sup> G A-<sup>6</sup> B<sup>7</sup>

C C-<sup>6</sup> C C-<sup>6</sup> G G<sup>07</sup> B<sup>7</sup> E<sup>7</sup>

A<sup>7</sup> D<sup>+</sup> A<sup>7</sup> D<sup>+</sup> G B<sup>b0</sup> A- D<sup>7</sup> G E<sup>7</sup>

-MED. SWING

# ARTILLERIE LOURDE

-DJANGO

(HEAVY ARTILLERY)

**A**

C A-7 D-7 G7 C A-7 D-7 G7

C A-7 D-7 G7 C G7 C

**A**

C A-7 D-7 G7 C A-7 D-7 G7

C A-7 D-7 G7 C G7 C

**B**

C7 Bb7

Ab7 G7

**A**

C A-7 D-7 G7 C A-7 D-7 G7

C A-7 D-7 G7 C G7 C

SOLO OVER RHYTHM CHANGES

-SWING

# AVALON

-VINCENT ROSE

A

G-7

C7

F

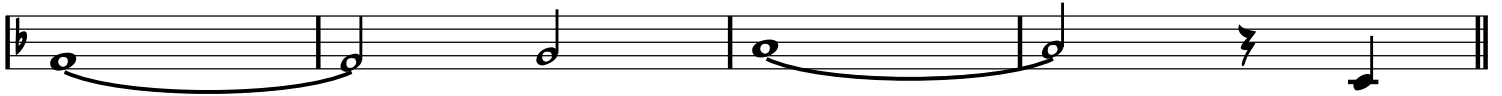

B

G-7

C7

F

C

D7

G-

B<sup>b</sup>-6

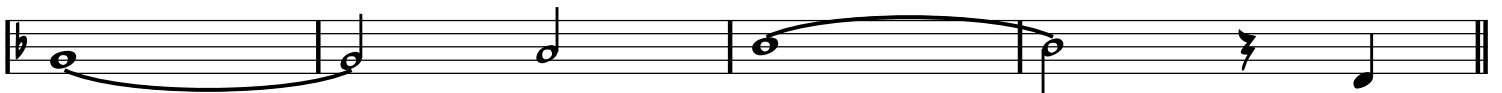

D

F

D7

G-7

C7

F

# BABIK

A

F /A B<sup>b</sup> C<sup>7</sup> F /A B<sup>b</sup> C<sup>7</sup> F

BASS WALKS -----

/A B<sup>b</sup> C<sup>7</sup> F C<sup>7</sup>

A

F /A B<sup>b</sup> C<sup>7</sup> F /A B<sup>b</sup> C<sup>7</sup> F

BASS WALKS -----

/A B<sup>b</sup> C<sup>7</sup> F C<sup>7</sup> F

B

A<sup>7</sup> D<sup>7</sup>

G<sup>7</sup> C<sup>7</sup>

A

F /A B<sup>b</sup> C<sup>7</sup> F /A B<sup>b</sup> C<sup>7</sup> F

BASS WALKS -----

/A B<sup>b</sup> C<sup>7</sup> F C<sup>7</sup> F

-SOLO OVER RHYTHM CHANGES

-BALLAD

# BEI DIR WAR IMMER SO SCHÖN

-EMIL STERN

(SANS TOI JE N'AI PLUS RIEN / WITH YOU IT WAS SO VERY...)

A

C C- G G/B B<sup>b</sup>07

A-7

D7

G

G7

A-7 D7 G G7

A

C

C-

G

G/B

B<sup>b</sup>07

C C- G G/B B<sup>b</sup>07

A-7

D7

B<sup>b</sup>07

E7

A-7 D7 B<sup>b</sup>07 E7

B

A-7

D7

G

A-7 D7 G

A-7

B7

E- E-MA7 E-7

G7

A-7 B7 E- E-MA7 E-7 G7

A

C

C-

G

G/B

B<sup>b</sup>07

C C- G G/B B<sup>b</sup>07

A-7

D7

G

D-7 G7

A-7 D7 G D-7 G7

-SWING

# BEI MIR BIST DU SCHÖN

-SHALOM SECUNDA

INTRO

A- Bø7 E7 A- Bø7 E7

A- D- 1. F7 E7 2. F7 E7

**A**

A- E7 A- G7 F7 E7

**A**

A- E7 A- E7 A-

**B**

D- A- D- E7

**A**

A- E7 A- G7 F7 E7

-UP SWING

# BELLEVILLE

-DJANGO

A

D F<sup>o</sup>7 E-7 A7 D F<sup>o</sup>7 E-7 A7

D F<sup>o</sup>7 E-7 A7 D

A

D F<sup>o</sup>7 E-7 A7 D F<sup>o</sup>7 E-7 A7

D F<sup>o</sup>7 E-7 A7 D

B

G-6 D

F# G<sup>o</sup>7 G#-7 C#7 F# A7

A

D F<sup>o</sup>7 E-7 A7 D F<sup>o</sup>7 E-7 A7

D F<sup>o</sup>7 E-7 A7 D

-SOLO OVER RHYTHM CHANGES

FORM: A A B

# BELLEVILLE RENDEZ-VOUS

-CHAREST AND  
CHOMET 2003

(FROM 2003 'LES TRIPLETTES DE BELLEVILLE')

-SWING

VAMP

A-6 E7/B A-/C E7/B A-6 E7/B A-/C E7/B

A A-6 E7/B A-/C E7/B A-6 E7/B A-/C E7/B

A-6 E7/B G7 D♭7 C B7 B♭7

A-6 B♭7(b5) A-6 B♭7(b5)

A-6 F7 E7 A-6 E7/B A-/C E7/B

B A-6 SLOW BEND

SLOW BEND

-UP SWING

# BLACK AND WHITE

-DJANGO & STEPHANE

**A** **E7/B** **Bb07**

**D7/A** **F-6/Ab**

**C/G** **Ab7**

**C** **A7**

**D-** **A7** **D-**

**B7** **E-** **G7**

**B** **E7/B** **Bb07**

**D7/A** **F-6/Ab**

**C** **D7**

**D-7** **G7** **C**

-SLOW SWING

# BLUE DRAG

-JOE MYROW

**A**

D- /C Bø7 Bb7 D- /C Bø7 Bb7

**A**

D- Eø7 Bb7 A7 D- A7

**B**

G- D-

**A**

D- /C Bø7 Bb7 D- /C Bø7 Bb7

**A**

D- Eø7 Bb7 A7 D- A7

-SWING

# BLUES EN MINEUR

-DJANGO

1

A-

D-6

A-

E7

A-

E7

2

A-

D-6

A-

E7

A-

E7

-SWING

# BLUES FOR IKE

-DJANGO

A7

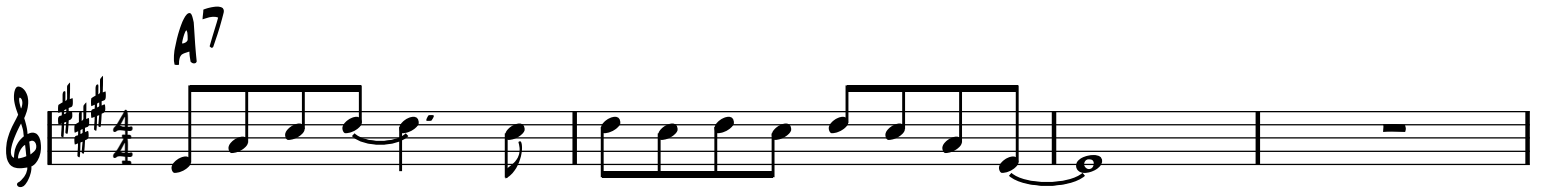

D7 A7 C#-7 F#7

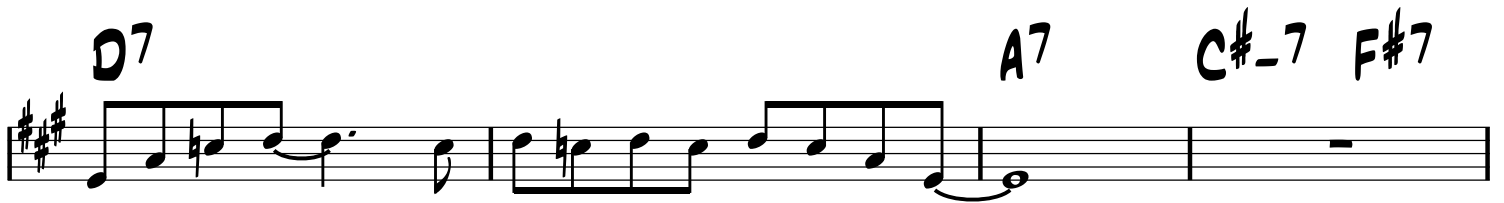

B-7 E7 A7 B-7 E7

D7b5 Db7b5 C7b5 B7b5 Bb7b5 A7b5

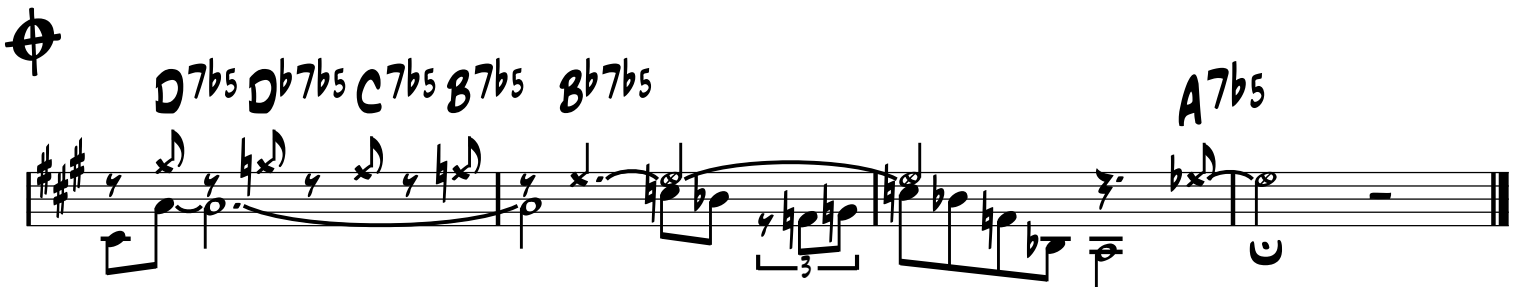

-SWING

# BLUE SKIES

-IRVING BERLIN 1926

A

A- /G# /G /F#  
C A7 D-7 G7 C Bø7 E7

A

A- /G# /G /F#  
C A7 D-7 G7 C Bø7 E7

B

C F-6 C F- C G7 C

C F-6 C F-6 C Bø7 E7+

A

A- /G# /G /F#  
C A7 D-7 G7 C Bø7 E7

-BALLAD

# BODY AND SOUL

-HEYMAN, SOUR,  
EYTON & GREEN 1930

**A**

$E^b-7$   $B^b7$   $E^b-7$   $D7$   $D^b$   $G^b7$   $F-7$   $E07$

$E^b-7$   $/D^b$   $C\emptyset7$   $F7$   $B^b-7$   $E^b7$   $E^b-7$   $A^b7$   $D^b$   $B^b7$

**A**

$E^b-7$   $B^b7$   $E^b-7$   $D7$   $D^b$   $G^b7$   $F-7$   $E07$

$E^b-7$   $/D^b$   $C\emptyset7$   $F7$   $B^b-7$   $E^b7$   $E^b-7$   $A^b7$   $D^b$   $A7$   $\text{tr}$

**B**

$D$   $E-7$   $D/F\#$   $G-7$   $F\#-$   $B-$   $E-$   $A7$   $D$   $E^b7$

$D-7$   $G7$   $C$   $E^b07$   $D-7$   $G7$   $C7$   $B7$   $B^b7$   $/$   $\text{tr}$

**A**

$E^b-7$   $B^b7$   $E^b-7$   $D7$   $D^b$   $G^b7$   $F-7$   $E07$

$E^b-7$   $/D^b$   $C\emptyset7$   $F7$   $B^b-7$   $E^b7$   $E^b-7$   $A^b7$   $D^b$   $B^b7$

INTRO/  
OUTRO

-GYPSY BOSSA

# BOSSA DORADO

-DORADO SCHMITT

Chord progression: D-, D-(b6), D-6, D-(b6), D-, D-(b6), D-6, Eø7, A7

Section A Chord progression: D-, E7, Eø7, A7, D-7, Eø7, A7

Section A Chord progression: D-, E7, Eø7, A7, D-7

Section B Chord progression: Aø7, D7, G-, E7, Eø7, A7

Section A Chord progression: D-, E7, Eø7, A7, D-7, Eø7, A7

-PLAY OUTRO LAST TIME

-SWING

# BOUM!

-CHARLES TRENET

INTRO

D D D/F# Bb/F E-7 A7

A D B-7 E-7 A7 D B-7 E-7 A7

D D7 G E7 A7

B D B-7 E-7 A7 D B-7 E-7 A7

F#-7 B-7 E-7 A7 D 1. E-7 A7 2. D

C D C D D7

G G- D/F# Ab-7 Db7 Gb A7

A D B-7 E-7 A7 D B-7 E-7 A7

F#-7 B-7 E-7 A7 D E-7 A7

-BOLERO  
OR SWING

A

# BRAZIL

-ARY BARROSO

FORM: A B B C C / A B C C A

-WALTZ

# BRISE NAPOLITAINE

-V. GUERINO &  
JEAN PEYRONNIN

**A**

A7 D-

A7 D-

A7 D-

A7 D-

A7 D-

A7 D-

1. | 2.

A7 D-

1. | 2.

8

**C7** **F**

**C7** **F**

**C7** **F**

**A-/E** **E7** **A-** **1.** **2. A-**

**C** **C7** **F**

**C7** **F**

**C7** **A7** **D-** **B07**

**G7** **C7** **1. F** **2. F**

-PLAY **A**

-SWING

# CANTINA BAND

-JOHN WILLIAMS

(FROM STAR WARS)

**A**

Chords: D-, D-, C7, F, D-, G7, C7, D-, G-7, C7, F, B<sup>b</sup>, B<sup>o7</sup>, F/C, D7, G7, C7, F

**B**

Chords: D-, D-, C7, D-, B<sup>b</sup>, B<sup>o7</sup>, F/C, D7, G7, C7, F

**C**

Chords: D-, D-, BREAK

-SOLO ON A ONLY, OUT ON B

FORM: A A B A  
-SWING OR LATIN

# CARAVAN

-JUAN TIZOL

**A** **C7**

**F-**

**B** **F7**

**Bb7**

**Eb7**

**Ab** **C7**

D.C.

-UP SWING

# CAVALERIE

-DJANGO

A

Chords:  $D^{\flat 9}$   $C^9$   $D^{\flat 9}$   $C^9$   $D^{\flat 9}$

Chords:  $C^9$   $D^{\flat 7}$   $C$   $D^{\flat 9}$

A

Chords:  $C^9$   $D^{\flat 9}$   $C^9$   $D^{\flat 9}$

Chords:  $C^9$   $D^{\flat 7}$   $C$   $G^{\flat 9}$

B

Chords:  $F^9$   $G^{\flat 9}$   $F^9$   $G^{\flat 9}$

Chords:  $F^9$   $A^{\flat 9}$   $G^9$   $G^{\flat 9}$   $F^9$   $E^9$   $E^{\flat 9}$   $D^{\flat 9}$

A

Chords:  $C^9$   $D^{\flat 9}$   $C^9$   $D^{\flat 9}$

Chords:  $C^9$   $D^{\flat 7}$   $C$

-EASY SWING

# C'EST SI BON

-BETTI & HORNEZ

(IT'S SO GOOD)

**A**

A-7 D7 G B $\emptyset$ 7 E7

A-7 D7 G B $\emptyset$ 7 E7

**A**

A-7 D7 G B $\emptyset$ 7 E7

A-7 D7 G F-7 B $\flat$ 7

**B**

E $\flat$  F-7 B $\flat$ 7 E $\flat$

E-7 A7 A-7 D7

**C**

A-7 D7 G B $\emptyset$ 7 E7

A-7 D7 /C B $\emptyset$ 7 E7

A-7 /G F7 G

B $\flat$ -7 E $\flat$ 7 A-7 D7 G B $\emptyset$ 7 E7

-SWING

# CHARLESTON

-JAMES P. JOHNSON 1923  
VERY ALTERED DJANGO VERS.

A

**B<sup>b</sup>** **D7** **G7**

**C7** **F7** **B<sup>b</sup>/D** **D<sup>b</sup>07** **C-7** **F7**

A

**B<sup>b</sup>** **D7** **G7**

**D-** **A7** **D-** **F7**

B

**B<sup>b</sup>7** **E<sup>b</sup>**

**B<sup>b</sup>7** **E<sup>b</sup>** **F7**

A

**B<sup>b</sup>** **D7** **G7**

**C7** **F7** **B<sup>b</sup>** **D<sup>b</sup>07** **C-7** **F7**

# CHEZ JACQUET

-DJANGO

ARR. MATELO FERRET

FORM: A B (END ON A)

(A LA PETITE CHAUMIÈRE)

-WALTZ

A

8

**E7** **A** **B<sup>b</sup>07**

**E7** **A** **A7** **A<sup>b</sup>7** **G7**

**F#7** **B-**

**G#7** **C#-**

**E7** **A** **B<sup>b</sup>07**

**E7** **A07** **A** / **B<sup>b</sup>07**

**E7** **A** **B<sup>b</sup>07**

**E7** **A** **A7**

-PLAY **A**

-SWING

# CHICAGO

-FRED FISHER 1922

A

C D-7 C/E A7 D-7 G7 D-7 G7

D-7 G7 D-7 G7 C E<sup>b</sup>07 D-7 G7

C A7 D7

G7 D-7 G7 C/E E<sup>b</sup>07 D-7 G7

B

C D-7 C/E E<sup>b</sup>07 D-7 G7 D-7 G7

D-7 G7 B-7 E7 A- A7

F B<sup>b</sup>7 C

D-7 G7 D-7 G7 C E<sup>b</sup>07 D-7 G7

-UP SWING

# CHINA BOY

-PHIL BOUTELJE

**A**

**F**

**F**

**D7**

**B**

**G7**

**Bb-6**

**F**

**C7**

**F**

**Eb7**

**C**

**Ab**

**Bb-7**

**Eb7**

**Ab**

**Bb-7**

**Eb7**

**Ab**

**Bb-7**

**Eb7**

**Ab**

**C7**

**D**

**F**

**Ab07**

**G-7**

**C7**

**F**

**F#07**

**G-7**

**C7**

-UP SWING

# CHINATOWN, MY CHINATOWN

-JEROME &  
SCHWARTZ  
1910

A

Chord progression for section A, first system: C, G7, C. The melody consists of quarter notes: C4, E4, G4, F4, E4, D4.

Chord progression for section A, second system: C, G7. The melody consists of quarter notes: C4, E4, G4, F4, followed by a whole rest.

Chord progression for section A, third system: G7, E7, A-7. The melody consists of quarter notes: E4, G4, A4, B4, C5, B4, A4, G4.

Chord progression for section A, fourth system: D7, G7. The melody consists of quarter notes: F4, E4, D4, C4, followed by a whole rest.

B

Chord progression for section B, first system: C, G7, C. The melody consists of quarter notes: C4, E4, G4, F4, E4, D4.

Chord progression for section B, second system: C7, F. The melody consists of quarter notes: C4, E4, G4, F4, followed by a whole rest.

Chord progression for section B, third system: F, F-, C, A7. The melody consists of quarter notes: C4, E4, G4, F4, E4, D4, C4, B3.

Chord progression for section B, fourth system: D7, G7, C, C#07, D-7, G7. The melody consists of quarter notes: C4, E4, G4, F4, followed by whole rests.

-BALLAD

# CLAIR DE LUNE

-JOSEPH KOSMA

A

D- D7 G-6 G-7 C7 F F#07

G-6 A7 D- A Bb7 A7

B

D- D7 G-6 G-7 C7 F F#07

G-6 A7 D- B07 Bb7 A7 D- A7

-SWING

# CONFESSIN'

(I'M CONFESSIN' THAT I LOVE YOU)

-NEIBERG, DAUGHERTY  
& REYNOLDS 1930

A

G F#7 F7 E7

A7 D7 G Bb07 A-7 D7

A

G F#7 G E7

A7 D7 G C- G

B

G7 C

A7 D7

A

G F#7 G E7

A7 D7 G C- G D7

-SWING OR LATIN

# THE CONTINENTAL

-CONRAD & MAGIDSON 1934

1ST HALF ONLY

INTRO

$E^b_{MA7}$   $E^b7$   $F-7$   $B^b-7$   $E^b_{MA7}$   $E^b7$   $F-7$   $B^b7$

A  $F-7$   $B^b7$   $E^b$   $C7$   $F-7$   $B^b7$   $E^b$   $C7$

$F-7$   $B^b7$   $E^b$   $C7$   $F-7$   $B^b7$   $E^b$   $C7$

A  $F-7$   $B^b7$   $E^b$   $C7$   $F-7$   $B^b7$   $E^b$   $C7$

$F-7$   $B^b7$   $E^b$   $C7$   $F-7$   $B^b7$   $E^b$   $E^b7$

B  $A^b-7$   $D^b7$   $G^b$

$A^b-7$   $D^b7$   $F-7$   $B^b7$

A  $F-7$   $B^b7$   $E^b$   $C7$   $F-7$   $B^b7$   $E^b$   $C7$

$F-7$   $B^b7$   $E^b$   $C7$   $F-7$   $B^b7$   $E^b$   $C7$

-SWING

# COQUETTE

-GREEN, KAHN, LOMBARDO 1928

A

Chords: D, E-7, A7

A

Chords: D, E-7, A7

B

Chords: A-7, D7, G, B-7, E7, E-7, A7

A

Chords: D, E-7, A7

-UP SWING

# CRAZY RHYTHM

-MEYER, CEASAR  
& KAHN 1928

A

F F/A A<sup>b</sup>07

G-7 C7 F D7 G-7 C7

A

F F/A A<sup>b</sup>07

G-7 C7 F

B

C-7 F7 B<sup>b</sup>

B<sup>b</sup>-6 A7 D7 G7 C7

A

F G7

G-7 D<sup>b</sup>7 C7 F D7 G-7 C7

-WALKING, BLUESY  
BALLAD

# CRÉPUSCULE

-DJANGO

**A**

F C7 F C7 F F7

B<sup>b</sup> B<sup>b</sup>- F C7 BREAK

**A**

F C7 F C7 F F7

B<sup>b</sup> B<sup>b</sup>- F B<sup>b</sup>-6 F D<sup>b</sup>7

**B**

G<sup>b</sup> D<sup>b</sup>7 G<sup>b</sup> D<sup>b</sup>7 G<sup>b</sup> D<sup>b</sup>7 G<sup>b</sup> D<sup>b</sup>7

G<sup>b</sup> A<sup>b</sup>-7 D<sup>b</sup>7 G<sup>b</sup> C7 BREAK

**A**

F C7 F C7 F F7

B<sup>b</sup> B<sup>b</sup>- F B<sup>b</sup>-6 F C7

# DANSE NORVEGIENNE

-EDWARD GRIEG  
ARR. DJANGO

-BALLAD

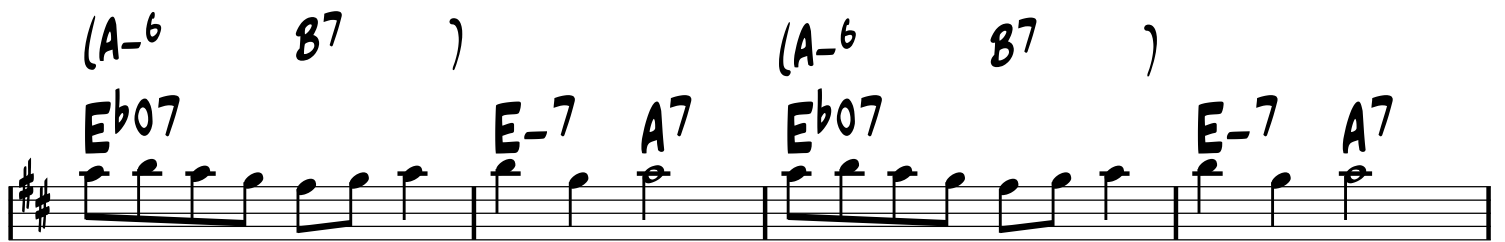

-UP BE-BOP

# DANSE NUPTIALE

-E. BURNETT  
& G. NORTON

(MOPPIN' THE BRIDE)

**A**

**B<sup>b</sup> G<sup>7</sup> C-7 F<sup>7</sup> B<sup>b</sup> G<sup>7</sup> C-7 F<sup>7</sup>**

**B<sup>b</sup>7 E<sup>b</sup> C<sup>7</sup> F<sup>7</sup> B<sup>b</sup> F<sup>7</sup>**

**A**

**B<sup>b</sup> G<sup>7</sup> C-7 F<sup>7</sup> B<sup>b</sup> G<sup>7</sup> C-7 F<sup>7</sup>**

**B<sup>b</sup>7 E<sup>b</sup> C<sup>7</sup> F<sup>7</sup> B<sup>b</sup>**

**B**

**D<sup>7</sup> G<sup>7</sup>**

**C<sup>7</sup> F<sup>7</sup>**

**A**

**B<sup>b</sup> G<sup>7</sup> C-7 F<sup>7</sup> B<sup>b</sup> G<sup>7</sup> C-7 F<sup>7</sup>**

**B<sup>b</sup>7 E<sup>b</sup> C<sup>7</sup> F<sup>7</sup> B<sup>b</sup> F<sup>7</sup>**

-SWING

# DAPHNÉ

-DJANGO

A

D B-7 E-7 A7 D B-7 E-7 A7

D D/C G/B Bb7 D

A

D B-7 E-7 A7 D B-7 E-7 A7

D D/C G/B Bb7 D

B

Eb C-7 F-7 Bb7 Eb C-7 F-7 Bb7

Eb C-7 F-7 Bb7 Eb A7

A

D B-7 E-7 A7 D B-7 E-7 A7

D D/C G/B Bb7 D

-SOLO ON RHYTHM CHANGES

-SWING (ORIG. WALTZ)

# DARK EYES

-TRADITIONAL

(LES YEUX NOIRS)

**INTRO**

Introductory guitar accompaniment in 4/4 time. The first two measures are in D major with a D-6/9 chord. The next two measures are in D major with a D-MA9 chord. The final four measures are in D major with a D-6/9 chord. A key signature change to E-flat major occurs for the first two measures of the second system (Eb-6/9 and D-6/9). The third system continues in E-flat major with D-6/9, C#-6/9, D-6/9, Eb-6/9, D-6/9, C#-6/9, and D-6/9. The final system is in E-flat major with Eb-6/9, D-6/9, and D-6/9. A 'BREAK' section follows, indicated by a dashed line, containing a triplet of eighth notes.

**A**

Melodic line for section A in 4/4 time. The first measure is marked with A7. The second measure has a 7/8 time signature. The third measure is marked with D-. The fourth measure is marked with A7. The fifth measure is marked with Bb. The sixth measure is marked with G-6. The seventh measure is marked with D-. The eighth measure is marked with A7. The final measure is marked with D- and ends with a repeat sign.

FORM: A A B B A A

-SWING

# DESTINÉE

-ROMANE

**A**

**B<sup>b</sup>7** **A-** **E7** **A-**

**B**

**A-6** **C-6** **A-6**

**B**

**E7**

**A**

**B<sup>b</sup>7** **A-** **E7**

FORM: A B B A C C A

# DESVAIRADA

-GAROTO (BRAZIL)

-WALTZ **A**

C7 F

A7 D7

B07 F

G7 C7 F

**C** D -PLAY **A**

D/F# F07 E-

F#7 B-

E7 A7

D

B7 E-

Bb7 D B7

E7 A7 D

-PLAY **A**

-SWING

# THE DICTY GLIDE

-DUKE ELLINGTON

**INTRO**

Chords:  $Bb_7$ ,  $Db_6$ ,  $A^b/C$ ,  $G/B$ ,  $G^b7$

**A** Chords:  $F7$ ,  $Bb7$ ,  $E^b7$ ,  $A^b$  BREAK,  $A^b$   $G^b$   $A^b$   $G^b$   $A^b$   $G^b$   $A^b$   $G^b$

**A** Chords:  $F7$ ,  $Bb7$ ,  $A^b7$ ,  $D^b$ ,  $G7$ ,  $A^b$ ,  $F7$ ,  $Bb7$ ,  $E^b7$ ,  $A^b$  BREAK,  $A^b7$   $G7$   $G^b7$   $F7$

8

FORM: INTRO - HEAD ON A A - SOLOS ON A A - HEAD ON B A A

-SWING

# DIMINISHING

-DTANGO

A

D<sup>9+</sup>

D<sup>b9+</sup>

C

A

D<sup>9+</sup>

D<sup>b9+</sup>

C

B

G<sup>b</sup>

(CHORDS ON SOLOS ONLY)

A<sup>b-7</sup>

D<sup>b7</sup>

G<sup>b</sup>

A<sup>b-7</sup>

D<sup>b7</sup>

G<sup>b</sup>

A<sup>b-7</sup>

D<sup>b7</sup>

G<sup>b</sup>

G

C

D<sup>9+</sup>

D<sup>b9+</sup>

C

-SWING

# DINAH

-HARRY AKST 1925

A

A

B

A

-SWING

# DINETTE

-DJANGO  
BASED ON DINAH

**A**

$A^b$   $D^{b9}$   $A^b$   $E7$

$B^b-7$   $E^b7(b9)$   $A^b$   $F-7$   $B^b-7$   $E^b7$

**A**

$A^b$   $D^{b9}$   $A^b$   $E7$

$B^b-7$   $E^b7(b9)$   $A^b$   $D^b$   $A^b$   $C7$

**B**

$F-$   $/E$   $/E^b$   $/D$

$F-$   $B^b7$   $B^b-7$   $E^b7$

**A**

$A^b$   $D^{b9}$   $A^b$   $E7$

$B^b-7$   $E^b7(b9)$   $A^b$   $D^b$   $A^b$

-SWING

# DING-DONG! THE WITCH IS DEAD

-HAROLD ARLEN  
1939

A

**E<sup>b</sup>** **F-7** **B<sup>b</sup>7** **E<sup>b</sup>**

**E<sup>b</sup>** **C-7** **F-7** **B<sup>b</sup>7** **E<sup>b</sup>** **C-7** **F-7** **B<sup>b</sup>7**

A

**E<sup>b</sup>** **F-7** **B<sup>b</sup>7** **E<sup>b</sup>**

**E<sup>b</sup>** **F-7** **B<sup>b</sup>-7** **E<sup>b</sup>7**

B

**C-** **A<sup>b</sup>/C** **C-<sup>b</sup>** **A<sup>b</sup>/C**

**B<sup>b</sup>** **G-7** **C-7** **F7** **F-7** **B<sup>b</sup>7**

A

**E<sup>b</sup>** **F-7** **B<sup>b</sup>7** **E<sup>b</sup>**

**G-7** **C-7** **F-7** **B<sup>b</sup>7** **E<sup>b</sup>** **F-7** **B<sup>b</sup>7**

-SWING

# DJANGOLOGY

-DJANGO

**A**

A7 D7 G B<sup>b</sup>07

**A**

A-7 D7 G

**B**

A<sup>b</sup> E<sup>b</sup>7 A<sup>b</sup> A E7 A

**A**

A7 D7 G B<sup>b</sup>07

A-7 D7 G

-SWING

# DJANGO'S TIGER

-DJANGO

A

A (WRITTEN DOWN AN OCTAVE)

A/C#

C07

E7/B

E7

E7

F7

E7

A/C# C07

B-7

E7

B

A

E-7

A7

D

D

D#07

A7

F#7

B7

E7

A

C07

B-7

E7

-SWING

# DOUCE AMBIANCE

-DTANGO

INTRO  
OUTRO

Chords: D7 EbMA7 E7 F6 Bb6 EbMA7 D7sus D7

[A] Chords: G- D7 G- F7 Bb B07 C- G- Ab7 D7

[A] Chords: G- D7 G- F7 Bb B07 C- G- Ab7 D7 G-

[B] Chords: A- F7 E7 Eb7 C#7 D7

[A] Chords: G- D7 G- F7 Bb B07 C- G- Ab7 D7 G-

Chords: EbMA7 D7 BREAK G-

-SWING

# THE EEL'S NEPHEW

-BUD FREEMAN

**A**

D- A7/E D-/F A7/E

Bb7 A7 1. D- 2. D7(b9)

**B**

D7(b9)

D7(b9)

1. 2.

**A**

D- A7/E D-/F A7/E

1. Bb7 A7 D- 2. Bb7 A7 D-

-SWING

# EMBRACEABLE YOU

-GERSHWIN

A

Chord progression for section A:

G B<sup>b</sup>07 A-7 D7

A-7 C-6 G B7

E- C#07 F#7 B- F#7 B- A7

D D#07 E-7 A7 A-7 D7

B

Chord progression for section B:

G B<sup>b</sup>07 A-7 D7

A-7 C-6 G D-7 G7

C F#07 B7 E-7 A7

G E7 A07 D7 G A-7 D7

-SWING

# EXACTLY LIKE YOU

-J. MCHUGH 1930

A

C D7

G7 C#07 D-7 G7 C D-7 G7

A

C D7

G7 C#07 D-7 G7 C

B

F F- C

D- F-6 E-7 Eb07 D-7 G7

A

C D7

G7 C#07 D-7 G7 C D-7 G7

# FESTIVAL 48

A

C C/E F F#07 C/G A7 D7 G7

C C7/E F F#07 C/G G7 C

A

C C/E F F#07 C/G A7 D7 G7

C C7/E F F#07 C/G G7 C

B

E7 A7(b5)

D7 G7(b5)

A

C C/E F F#07 C/G A7 D7 G7

C C7/E F F#07 C/G G7 C

SOLO ON RHYTHM CHANGES

# FLEUR D'ENNUI

A

F

A

F

B

Db

Eb-7

Ab7

Db

Eb-7

Ab7

A

F

# FOR SEPHORA

INTRO

E- E-MA7 E-7 <sup>1.</sup> A7 <sup>2.</sup> A7

A

E- A-

B7 E- B7

E- A-

B7 E- E7

B

A-7 D7 G C

F#07 B7 E- E7

A-7 D7 G C

F#07 B7 E- B7

# FROLIC

-CIRCUS SWING

(‘CURB YOUR ENTHUSIASM’ THEME)

-LUCIANO MICHELINI

**A**

**CMA7** **B7** BREAK - - - - - |

**BbMA7**

**A7**

BREAK - - - - - |

**AbMA7**

**G7**

**CMA7**

**G7**

**CMA7**

**1. G7**

BREAK - - - - - |

**2. CMA7**

BREAK - - - |

**B**

**FMA7**

**E7**

**EbMA7**

**D7**

**DbMA7**

**C7**

**FMA7**

**C7**

**FMA7**

**G7**

BREAK - - - - - |

-UP WALTZ

# GOOD OLD DAYS

-LEROY SHIELD

(THEME FROM 'THE LITTLE RASCALS' 1922-1938)

A

B

# GYPSY DREAMS

A

Chords:  $GMA^7$ ,  $C/D$ ,  $E/F^\#$ ,  $B7b^{13}$

B

Chords:  $GMA^7$ ,  $D^7$ ,  $A-7$ ,  $A^b7b^5$

Chords:  $GMA^7$ ,  $D^7$ ,  $A-9$ ,  $B7b^{13}$

Chords:  $E-7$ ,  $C/E$ ,  $E-6$ ,  $A-11$

Chords:  $D^{13}$ ,  $G-7$ ,  $C^{13}$ ,  $F-7$

Chords:  $Bb^{13}$ ,  $E^bMA^9$ ,  $A-11$ ,  $A^b7b^5$

A

Chords:  $GMA^7$ ,  $C/D$ ,  $E/F^\#$ ,  $B7b^{13}$

Chords:  $E-7$ ,  $/D$ ,  $C^\#\circ^7$ ,  $F^{13}$

Chords:  $B^bMA^7$ ,  $A7b^{13}$ ,  $A^bMA^7$ ,  $D^7$

-SWING

# GYPSY FIRE

-ROMANE

INTRO

D+ D#+ E+ F+ F#+ G+ G#+ A+

BASS: E D# D C# C B Bb A

A D- E7

G- A7 D- A7

A D- E7

G- A7 D-

B Eb9 Gb9

A9 A7+ BREAK -----

A D- E7

G- A7 D- A7

-SWING

# H.C.Q. STRUT

-DJANGO

**INTRO**

INTRO

A7 D7 G A7 D7 G

A7 D7 G E<sup>9</sup> B<sup>b</sup>07 D7

**A**

A7 D7 G A7 D7 G

A7 D7 G E7 A7 D7 G

**A**

A7 D7 G A7 D7 G

A7 D7 G E7 A7 D7 G

**B**

C7 -BASS WALKS C#07 G G7

C7 C#07 B<sup>b</sup>07 D7

**A**

A7 D7 G A7 D7 G

A7 D7 G E7 A7 D7 G E7 A7 D7 G

-SWING

# HONEYSUCKLE ROSE

-FATS WALLER

INTRO/  
OUTRO

GUITAR PART

NC.

→ C7 F C7 F (FIN) -LAST TIME

A G-7 C7 G-7 C7 G-7 C7 G-7 C7

F

A G-7 C7 G-7 C7 G-7 C7 G-7 C7

F

B F7 Bb

G7 C7

A G-7 C7 G-7 C7 G-7 C7 G-7 C7

F

FORM: INTRO / SOLO ON FORM / MELODY ON FORM / OUTRO

-PLAY OUTRO  
(2ND HALF)

-SWING

# HONEYSUCKLE ROSE

-FATS WALLER

INTRO/  
OUTRO

VIOLIN PART

N.C.

→ C7 F C7 F (FIN) [-LAST TIME

A G-7 C7 G-7 C7 G-7 C7 G-7 C7

F

A G-7 C7 G-7 C7 G-7 C7 G-7 C7

F

B F7 Bb

G7 C7

A G-7 C7 G-7 C7 G-7 C7 G-7 C7

F

FORM: INTRO / SOLO ON FORM / MELODY ON FORM / OUTRO

-PLAY OUTRO  
(2ND HALF)

-SWING

# HUNGARIA

-DTANGO

INTRO

G D7/A G/B C-6 G/B D7/A G

A

G A<sup>b</sup>

G E7

A7 D7+

G/B B<sup>b</sup>07 A-7 D7

B

G A<sup>b</sup>

G E7

A- C-6 G/B E7

A-7 D7 G G#07 A-7 D7

# I CAN'T BELIEVE THAT YOU'RE IN LOVE WITH ME

-MED SWING

-MCHUGH & GASKILL

**A**

F F- C D7

D-7 G7 C C7

**A**

F F- C D7

D-7 G7 C F C

**B**

E7 A7

D7 G7 C7

**A**

F F- C D7

D-7 G7 C C7

# I CAN'T GIVE YOU ANYTHING BUT LOVE

-J. MCHUGH.

D. FIELDS

1928

-SWING

A

F F/A A<sup>b</sup>07 G-7 C7

F F/A A<sup>b</sup>07 G-7 C7

F7 B<sup>b</sup>

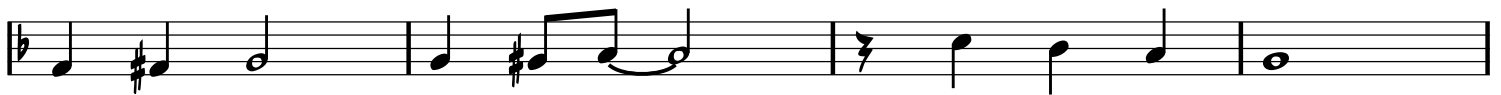

G7 C7

B

F F/A A<sup>b</sup>07 G-7 C7

F7 B<sup>b</sup>

B<sup>b</sup> B07 F D7

G-7 C7 F A<sup>b</sup>07 G-7 C7

-EASY SWING

# IF I HAD YOU

-SHAPIRO, CONNELLY & CAMPBELL

A

A

B

A

-SWING

# IF I ONLY HAD A BRAIN

-HAROLD ARLEN  
1939

A

E<sup>b</sup> C-7 F-7 B<sup>b</sup>7 E<sup>b</sup> E<sup>b</sup>7

A<sup>b</sup> F-7 B<sup>b</sup>7 E<sup>b</sup> A<sup>b</sup> E<sup>b</sup> / B<sup>b</sup>7

A

E<sup>b</sup> C-7 F-7 B<sup>b</sup>7 E<sup>b</sup> E<sup>b</sup>7

A<sup>b</sup> F-7 B<sup>b</sup>7 E<sup>b</sup> A<sup>b</sup> E<sup>b</sup> / B<sup>b</sup>-7 E<sup>b</sup>7

B

A<sup>b</sup> G-7 C7 F-7 B<sup>b</sup>7 E<sup>b</sup>

D<sup>ø</sup>7 G7 C-7 F7 B<sup>b</sup>7

A

E<sup>b</sup> C-7 F-7 B<sup>b</sup>7 E<sup>b</sup> E<sup>b</sup>7

A<sup>b</sup> F-7 B<sup>b</sup>7 E<sup>b</sup> A<sup>b</sup> E<sup>b</sup> / B<sup>b</sup>7

-SWING

# I'LL NEVER BE THE SAME

-SIGNORE,  
MALNECK  
& KAHN  
1932

A

B

# I'LL SEE YOU IN MY DREAMS

-SWING

-JONES & KAHN

A

B<sup>b</sup>

B<sup>b</sup>-6

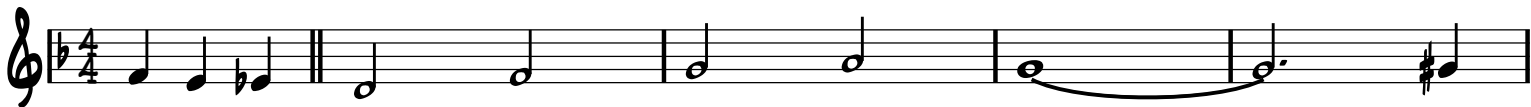

F

E<sup>7</sup>

F

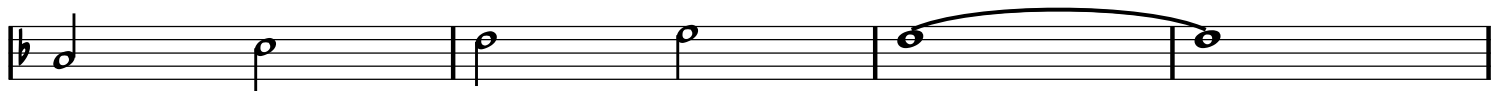

D<sup>7</sup>

G<sup>7</sup>

G<sup>-7</sup>

C<sup>7</sup>

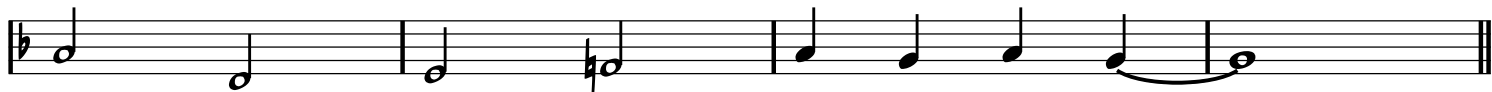

B

B<sup>b</sup>

B<sup>b</sup>-6

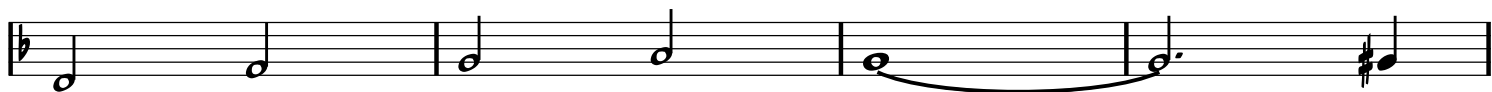

F

E<sup>7</sup>

F

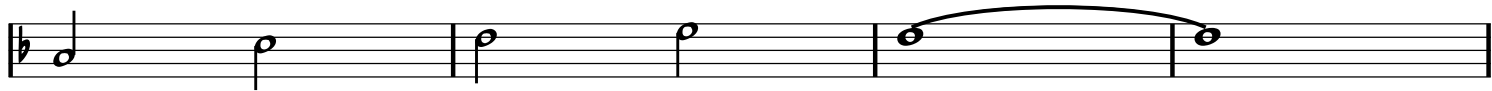

D<sup>7</sup>

A<sup>7</sup>

D-

B<sup>b</sup>

B<sup>0</sup>7

C<sup>7</sup>

F

F<sup>7</sup>

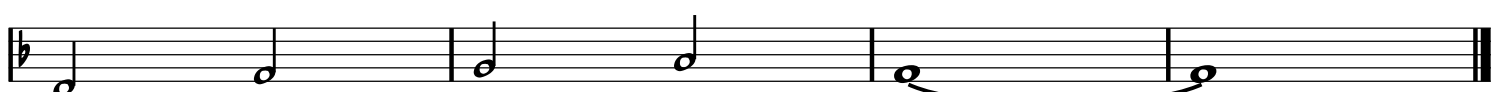

-SWING

# I'LL SEE YOU IN MY DREAMS

-JONES, KAHN

INTRO

Chord progression for the Intro:

B<sup>b</sup> G- B<sup>b</sup>-6 FMA<sup>7</sup>

B<sup>b</sup>0<sup>7</sup> B<sup>b</sup>0<sup>7</sup> F7+

CHORUS 1

Chord progression for Chorus 1:

B<sup>b</sup> B<sup>b</sup>-6 F E7 F D7 G7 G-7 C7 B<sup>b</sup> B<sup>b</sup>-6 F E7 F D7 A7 D- B<sup>b</sup> B<sup>b</sup>0<sup>7</sup> C7 F F7

CHORUS 2

**B<sup>b</sup>** **B<sup>b</sup>-6**

**F** **E7** **F**

**D7**

**G7** **G-7** **C7**

**B<sup>b</sup>** **B<sup>b</sup>-6**

**F** **E7** **F**

**D7** **A7** **D-**

**B<sup>b</sup>** **B07** **C7** **F** **F7**

CHORUS 3

CHORUS 4

**B<sup>b</sup>** **B<sup>b</sup>-6**

**F** **E7** **F**

**D7**

**G7** **G-7** **C7**

**B<sup>b</sup>** **B<sup>b</sup>-6**

**F** **E7**

**D7** **A7** **D-**

**B<sup>b</sup>** **B07** **C7** **F** **FIN**

# I'M FOREVER BLOWING BUBBLES

-SWING

-KEN BROVIN  
& KELLETTE

A

C D-7 G7 C C7

F F#07 C C7

B

F F#07 C7 F F#07 C7

D7 G7

C

C B07 E7

A- /G F#07 B7 E B/D# G7/D G7

D

C D-7 G7 C E7+ A-

D7 D-7 G7 C D-7 G7

FORM: A B B A C A

# INDIFFÉRENCE

-J. COLOMBO & T. MURENA

-WALTZ

A

E-

E-

B7

B7

B7

E-

E-

E7

A-

A-

E-

F#7

B7

E-

8

**B7**

**B7** **E-**

**B7** **E-**

**B7** **E-** **E-** **PLAY A**

C

**G** **B7** **E7** **A-**

**D7** **G** **F#7** **B7** **D7**

**G** **B7** **E7** **A-**

**C** **C#07** **G/D** **E7** **A7** **D7** **G** **PLAY A**

-BALLAD OR  
SLOW SWING

# INSENSIBLEMENT

-PAUL MISRAKI 1946

A

Chords: C F-6 C A-7 D-7 D<sup>b</sup>7

Chords: C E<sup>b</sup>07 D-7 G7

Chords: C D-7 G7 C B<sup>b</sup>7 A7

Chords: D-7 D7 G7 C<sup>#</sup>07 D-7 G7

B

Chords: C F-6 C A-7 D-7 D<sup>b</sup>7

Chords: C E<sup>b</sup>07 D-7 G7

Chords: C E7 A-7 D7

Chords: C/G E<sup>b</sup>07 D-7

Chords: A<sup>b</sup>7 G7 C A-7 D-7 G7

-SWING

# I SAW STARS

-FREDDY MARTIN

A

C C#07 D-7 G7 C C#07 D-7 G7

G-7 C7 F F- C G7 C G7

A

C C#07 D-7 G7 C C#07 D-7 G7

G-7 C7 F F- C G7 C B7

B

E- B7 E- B7 E- A7

D- A7 D- A7 D-7 G7

A

C C#07 D-7 G7 C C#07 D-7 G7

G-7 C7 F F- C G7 C G7

-BALLAD

# I SURRENDER, DEAR

-CLIFFORD & HARRIS

**A**

D- C#07 D- E7 A- D7

C D7 D-7 G7 C A7

**A**

D- C#07 D- E7 A- D7

C D7 D-7 G7 C

**B**

E7 A- E7 A-

E7 A- D7 G7 C#07

**A**

D- C#07 D- E7 A- D7

C D7 D-7 G7 C A7

-SWING

# IT DON'T MEAN A THING...

-DUKE ELLINGTON  
& I. MILLS 1931

(IF IT AIN'T GOT THAT SWING)

**A**

G- /F# /F /E Eb7 D7 G-

C7 F7 Bb D7+

**A**

G- /F# /F /E Eb7 D7 G-

C7 F7 Bb

**B**

F-7 Bb7 Eb

G-7 C7 F D7

**A**

G- /F# /F /E Eb7 D7 G-

C7 F7 Bb D7+

-SWING

# IT HAD TO BE YOU

-ISHAM JONES

A

G

E7

A7

D7

B7

E-

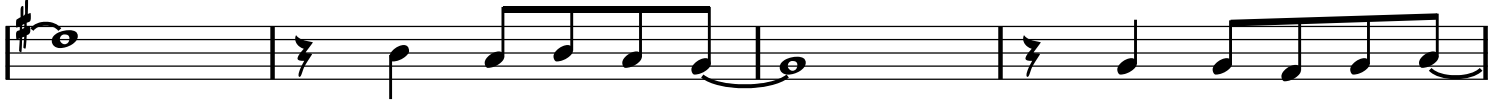

A7

D7

B

G

E7

A7

G7

C

F7

G

B7

E-

D7

A<sup>b</sup>07

D7

G

B<sup>b</sup>07

A-7

D7

-SWING

# IT'S ONLY A PAPER MOON

-HAROLD ARLEN  
1933

**A**

C C#07 D-7 G7 D-7 G7 C

C7 F F- G7 C G7

**A**

C C#07 D-7 G7 D-7 G7 C

C7 F F- G7 C C7

**B**

F F#07 C A7 D-7 G7 C C7

F F#07 C Eø7 A7 D-7 G7

**A**

C C#07 D-7 G7 D-7 G7 C

C7 F F- G7 C G7

-SWING

# I'VE FOUND A NEW BABY

-PALMER & WILLIAMS

**A** D- A7 D- D7

**G7 C7 F A7**

**A** D- A7 D- D7

**G7 C7 F**

**B** A7 D-

**G7 C7 A7**

**A** D- A7 D- D7

**G7 C7 F A7**

-MED.  
SWING

# I'VE GOT MY LOVE TO KEEP ME WARM

-I. BERLIN  
1937

**A**

Chord symbols: F, A<sup>ø</sup>7, D7, G-7, B<sup>b</sup>-6, C7

Chord symbols: F/A, B<sup>o</sup>7

Chord symbols: C/G, F<sup>#</sup>o7, G-7, B<sup>b</sup>-6

Chord symbols: F/A, D<sup>b</sup>/A<sup>b</sup>, G-7, C7, F, 1. D<sup>b</sup>7, C7, 2. F, E7

**B**

Chord symbols: A-, E7, A-7, D7

Chord symbols: G-, D7, G-7, C7

**A**

Chord symbols: F, A<sup>ø</sup>7, D7, G-7, B<sup>b</sup>-6, C7

Chord symbols: F/A, B<sup>o</sup>7

Chord symbols: C/G, F<sup>#</sup>o7, G-7, B<sup>b</sup>-6

Chord symbols: F/A, D<sup>b</sup>/A<sup>b</sup>, G-7, C7, F, G-7, C7

-EASY SWING

# I WANNA BE LOVED BY YOU

-STOTHART  
& RUBY 1928

B. KESSELL VERS

A

Chords: C, A-7, D7, G7, C#07, D-7, G7, C, A-7, D7, G7

A

Chords: C, A-7, D7, G7, C#07, D-7, G7, C, G-7, C7

B

Chords: F, F-, C, G-7, C7, F, D7, D-7, G7

Chords: F, D7, D-7, G7

A

Chords: C, A-7, D7, G7, C#07, D-7, G7, C, C7, F7, Bb7

Chords: Eb7, Ab7, Db7, C, BREAK

SOLOS

C D7

G7 C G7

C D7

G7 C C7

F F- C C7

F D7 D-7 G7

C D7

G7 C G7

-UP SWING

# I WONDER WHERE MY BABY IS TONIGHT

-DONALDSON  
& KAHN 1925

**A**

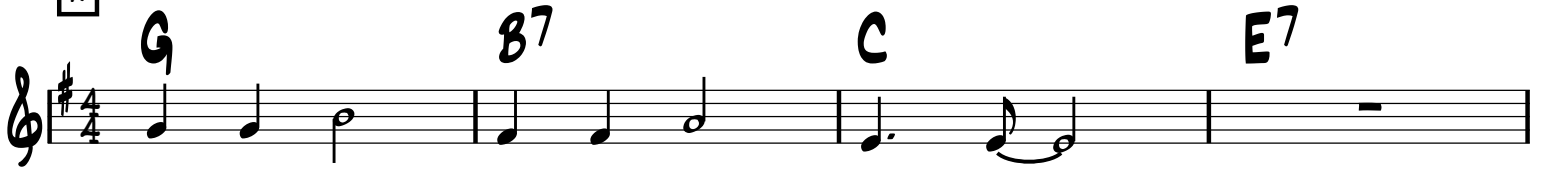

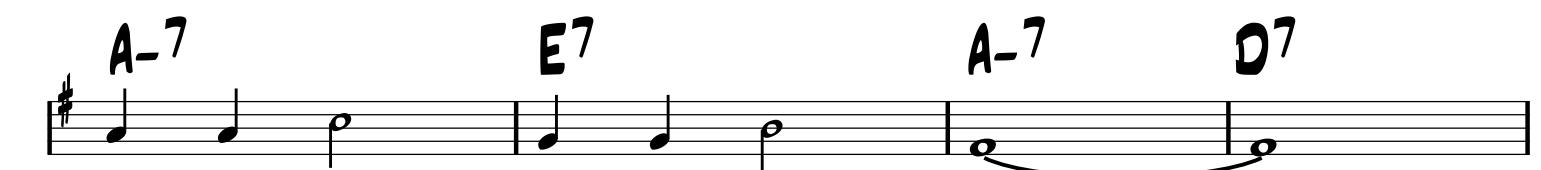

**B**

-OUT HEAD

A

Chords: G, B7, C, E7

Chords: A-7, E7, A-7, D7

Chords: Bb/D, Db07, C-7, F7, Bb/D, Db07, C-7, F7

Chords: C7, F7

B

Chords: Bb, D7, Eb, G7

Chords: C-7, G7, C-7, F7

Chords: Bb/D, Db07, C-7, F7, Bb7, Ab7, G7

Chords: C-7, F7, Bb, FIN

-UP SWING

# I WON'T DANCE

-HAMMERSTEIN  
& KERN 1934

A

C A-7 D-7 G7 C A-7 D-7 G7

C A-7 D-7 G7 C C7

F F- C D-7 G7

A

C A-7 D-7 G7 C A-7 D-7 G7

C A-7 D-7 G7 C C7

F F- C C7

F F- C Eb7

8

A<sup>b</sup>

A<sup>b</sup>7

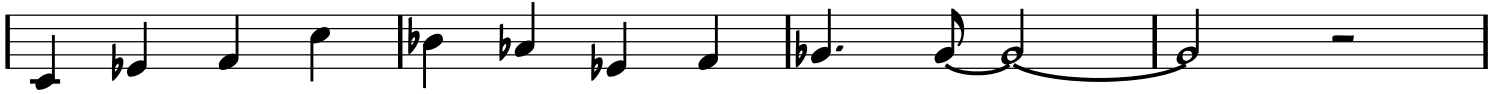

D<sup>b</sup>

D<sup>b</sup>7

B7

C

E7

A-7

D-7

G7

A

C

A-7

D-7

G7

C

A-7

D-7

G7

C

A-7

D-7

G7

C

C7

F

F-

C

C7

F

F-

C

C#07

D-7

G7

-SWING

# JAPANESE SANDMAN

-WHITING & EGAN 1920

**A**  
F D7

G-7 C7 F Ab07 G-7 C7

**B**  
F A

B-7 E7 A C7

**C**  
F7 Bb

Bb-6 F/A Ab07 G-7 C7

**D**  
F Ab07

G-7 C7 F Ab07 G-7 C7

-EASY SWING

# J'ATTENDRAI

-DINO OLIVERI

(TORNERAI)

A

B

-SWING

# JEEPERS CREEPERS

-J. MERCER.  
H. WARREN

**A**

C-7 F7 B<sup>b</sup> G-7 C-7 F7 B<sup>b</sup> B<sup>o</sup>7

C-7 F7 D-7 G-7 C-7 F7 B<sup>b</sup> B<sup>o</sup>7

**A**

C-7 F7 B<sup>b</sup> G-7 C-7 F7 B<sup>b</sup> B<sup>o</sup>7

C-7 F7 D-7 G-7 C-7 F7 B<sup>b</sup>

**B**

F-7 B<sup>b</sup>7 E<sup>b</sup> F-7 B<sup>b</sup>7 E<sup>b</sup>

G-7 C7 F F<sup>#</sup>o7 G-7 C7 F

**C**

E<sup>o</sup>7 E<sup>b</sup>o7 D-7 D<sup>b</sup>o7 C-7 F7 B<sup>b</sup> B<sup>o</sup>7

C-7 F7 D-7 G7 C-7 F7 B<sup>b</sup>/D G7

C-7 F7 B<sup>b</sup> B<sup>o</sup>7

-WALTZ

# JITTERBUG WALTZ

-FATS WALLER 1942

A

C

F7

C

A7

B

D7

F-6

1. D7

G7

E-7

A7

D-7

G7

2. D7

G7

C

F7

C

G7

-SWING

# JOSEPH, JOSEPH

(YOSSEL, YOSSEL)

-ORIG. CASMAN & STEINBERG  
ENG. VERS. CAHN & CHAPLIN

A

B-

B-

E-

F#7

F#7

B-

B

B-

B7

E-

E-

B-

C#7

F#7

B-

E7

-MED UP SWING

# JUST ONE FOR BABIK

-PATRICK SAUSSOIS

A

G-

G-

C-

C-

D7

G-

A7

D7

B

G-

G7

C-

A<sup>b</sup>

G-

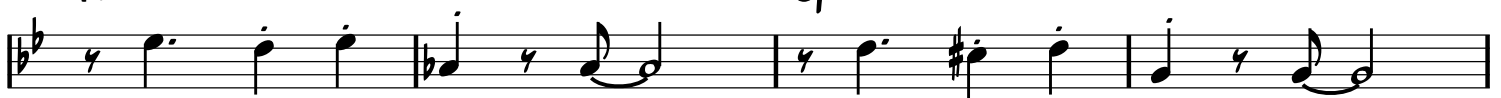

A7

D7

G-

D7

# JUST ONE OF THOSE THINGS

-SWING

-COLE PORTER

**A**

**D-** **A7**

**F7** **B<sup>b</sup>** **B<sup>b</sup>-**

**F/A** **A<sup>b</sup>07** **G-7** **C7**

**F** **F#07** **G-7** **A7**

**A**

**D-** **A7**

**F7** **B<sup>b</sup>** **B<sup>b</sup>-**

**F/A** **A<sup>b</sup>07** **G-7** **C7**

**F** **B<sup>b</sup>** **C7** **F** **E<sup>b</sup>7**

(BRIDGE IS UP A 4TH FROM ORIGINAL)

8

**A<sup>b</sup>** **B<sup>b</sup>-7** **E<sup>b</sup>7**

**A<sup>b</sup>** **D<sup>b</sup>7** **G-7** **C7**

**F** **B<sup>b</sup>7** **B<sup>b</sup>-6**

**F/A** **A<sup>b</sup>07** **G-6** **A7**

A

**D-** **A7**

**F7** **B<sup>b</sup>** **B<sup>b</sup>-**

**F/A** **A<sup>b</sup>07** **G-7** **C7**

**F** **B<sup>b</sup>** **C7** **F** **A7**

-EASY SWING

# KEEPIN' OUT OF MISCHIEF NOW

-FATS WALLER

**INTRO**

Chords: C B7 C E-7 A7

Chords: D- Eb07 D7 G7

Chords: D- A7 D- A7 G7

**A**

Chords: D-7 G7 C G7 C

Chords: E-7 Eb07 D-7 G7 Eø7 A7 D-7 G7

**B**

Chords: D-7 G7 D-7 G7 C G7 C7

Chords: F F- C C7 F F- C/E Eb07

Chords: D-7 G7 Eø7 A7 D7 G7 C C#07

FORM: A A B A

# LA CAMARDE

-ROMANE

-WALTZ

A

8

**G<sup>9</sup>** **G<sup>b9</sup>** **G<sup>9</sup>**

**C<sup>9</sup>** **D<sup>b9</sup>** **C<sup>13</sup>**

**C<sup>7</sup>** **B<sup>7</sup>**

**A<sup>7</sup>** **A<sup>b7</sup>** **A<sup>7</sup>**

**B<sup>b7</sup>** **A<sup>7</sup>** **A<sup>b7</sup>** **A<sup>7</sup>** **A<sup>b7</sup>** **A<sup>7</sup>** **B<sup>b7</sup>** **B<sup>7</sup>** **C<sup>7</sup>** **C<sup>#7</sup>**

**D<sup>7</sup>** **E<sup>b7</sup>** **D<sup>9+</sup>**

BREAK -----

**-PLAY** **A**

**C-6** **G** **E<sup>7</sup>**

**A<sup>7</sup>** **D<sup>7</sup>** **G**

**FIN**

-SWING

# LADY, BE GOOD

-GERSHWINS 1924

A

G C7 G G/B B<sup>b</sup>07

A-7 D7 G E7 A-7 D7

A

G C7 G G/B B<sup>b</sup>07

A-7 D7 G D-7 G7

B

C C#07 G

A7 D7

A

G C7 G G/B B<sup>b</sup>07

A-7 D7 G G#07 A-7 D7

FORM: A B B A

# LA FOLLE

-PIERRE 'BARO' FERRET

-WALTZ

A

8

A7

D7

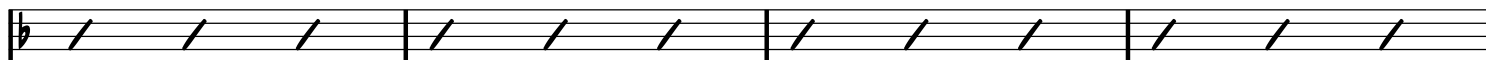

G7

G<sup>b</sup>7

G7

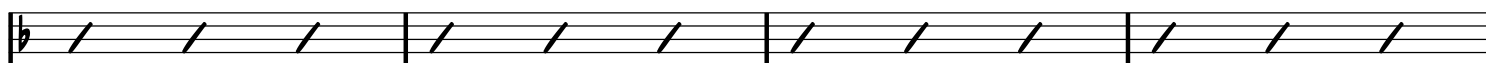

C

A<sup>b</sup>7

G7

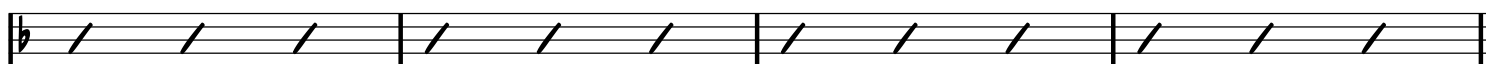

D-7

G7

C#07

D-

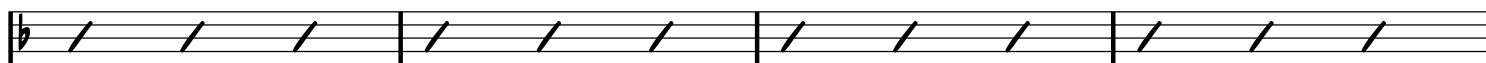

F

F-

C

A7

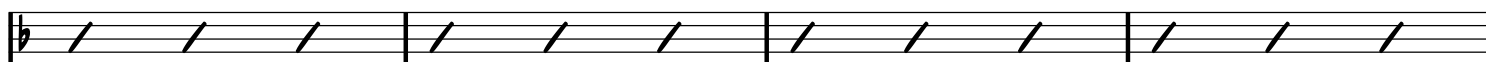

D7

G7

C

(C7)

FORM: INTRO A B C, INTRO B C, INTRO  
-WALTZ

# LA FOULE

(Valse Péruvienne)

-RIVGAUCHE & CABRAL  
ALA EDITH PIAF

INTRO

A- E-

B7

1. E- 2. E-

(FIN)

A

E- A-

D7 G

B7 E-

C7 B7

B

E- A-

D7 G

B7 E-

C7 B7 E-

C

D7 G

D7 G

B7 E-

C7 B7

D7 G

D7 G

B7 E-

C7 B7 -PLAY INTRO

-SLOW WALTZ

# LA JAVANAISE

-SERGE GAINSBURG

-EASY SWING

# LA MER

(BEYOND THE SEA)

-LEO CHAULIAC &  
CHARLES TRENET 1943

A

F D-7 G-7 C7 F D-7 G-7 C7

F A7/E D-7 C7 F D-7 B<sup>b</sup> D7/A

G- / C7 C#07 D-7 B<sup>b</sup> <sup>1.</sup> G-7 C7 <sup>2.</sup> G-7 C7 F E7

B

A F#-7 D E7 A F#-7 D E7

A A/G# F#-7 G7 C A-7 F G7

C A-7 F G7 C B<sup>b</sup>/C A-/C G-/C

A

F D-7 G-7 C7 F D-7 G-7 C7

F A7/E D-7 C7 F D-7 B<sup>b</sup> D7/A

G- / C7 C#07 D-7 B<sup>b</sup> G-7 C7 F C7

-BALLAD

# LA VIE EN ROSE

-EDITH PIAF 1946,  
LOUIS GUGLIEMI

INTRO

C A7 D-7 G7 C C#07 G7

The Intro section is written in 4/4 time. It begins with a treble clef and a key signature of one sharp (F#). The melody consists of quarter notes and eighth notes. The chord progression is: C (4 bars), A7 (2 bars), D-7 (2 bars), G7 (2 bars), C (2 bars), C#07 (2 bars), and G7 (2 bars).

A

C CMA7 C6 D-7 G7

D-7 G7 D-7 G7 C07 G7

B

C CMA7 C6 C7 F

F F- C A-7 D7 D-7 G7

C CMA7 D-7 G7 C G7

# LES FEUILLES MORTES

-JOSEPH KOSMA 1947

-RUBATO

(AUTUMN LEAVES)

VERSE

-BALLAD OR SWING

# LES FEUILLES MORTES

-JOSEPH KOSMA 1947

A

C-7 F7 B<sup>b</sup> E<sup>b</sup>

A<sup>o</sup>7 D7 G-

A

C-7 F7 B<sup>b</sup> E<sup>b</sup>

A<sup>o</sup>7 D7 G-

B

A<sup>o</sup>7 D7 G-

C-7 F7 B<sup>b</sup> E<sup>b</sup>

A<sup>o</sup>7 D7 G-7 C7 F-7 B<sup>b</sup>7

E<sup>b</sup> A<sup>o</sup>7 D7 G- G7

-UP SWING

# LIMEHOUSE BLUES

-P. BRAHAM &  
D. FURBER 1921

A

C7

A7

G

B7

E-

A7

D7

D<sup>b</sup>7

B

C7

A7

G

E7

A-

C-6

D7

G

G7

-EASY SWING

# LITTLE WHITE LIES

-WALTER DONALDSON 1930

HENRI CROLLA VERSION

(PETITE MENSONGES)

**A**

A D- A D-

C#-7 F#7 B-7 F#7 B-7 E7 A E7

**A**

A D- A D-

C#-7 F#7 B-7 F#7 B-7 E7 A Ab7

**B**

Db Bb-7 Eb-7 Ab7 F-7 Bb7 Eb- / Ab7 B7

E C#-7 F#-7 B7 E7sus B-7 E7

**A**

A D- A D-

C#-7 F#7 B-7 F#7 B-7 E7 A E7

-EASY SWING

# LOVE ME TENDER

-ELVIS  
BASED ON 'AURA LEE' 1861  
ARR. BIRELI LAGRENE

A

B

ENDING

FIN

-BALLAD

# LOVER MAN

-DAVIS, RAMIREZ & SHERMAN 1941

(OH WHERE CAN YOU BE?)

A

D-7 G7 D-7 G7 G-7 C7 G-7 C7

F7(#9) Bb7 Ab- Db7 G- C7 F A7

A

D-7 G7 D-7 G7 G-7 C7 G-7 C7

F7(#9) Bb7 Ab- Db7 G- C7 F / G-G#0

B

A- A-MA7 A-7 D7 G A-7 G/B D7/A

G- G-MA7 G-7 C7 F Eo7 A7

A

D-7 G7 D-7 G7 G-7 C7 G-7 C7

F7(#9) Bb7 Ab- Db7 G- C7 F A7

-SWING

# LULU SWING

-LULU REINHARDT

A

D

E7

E-7

A7

BREAK

D

B-7

E-7

A7

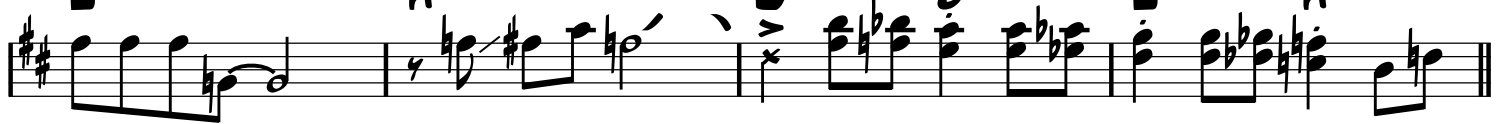

A

D

E7

E-7

A7

D

D7

B

G

G#07

D

E7

Eb7

A7

A

D

E7

E-7

A7

D

E-7

A7

-SWING  
(ORIG. BOSSA)

# MANAH MANAH

(SESAME STREET 1968)

-PIERO UMILANI 1968

INTRO

C / E F7 G7 D7 G7 C BREAK - - - - -

A

D7 G7 C A-7 D7 G7 C A-7

D7 G7 C A-7 D7 G7

C F C

B

SOLO BREAK - - - - -

-PLAY A

-BALLAD

# THE MAN I LOVE

-GERSHWINS 1924

A

Chords: Eb Eb- Bb-6 Gø7 C7+

Chords: Ab-6 Fø7 Bb7 G-7 C7 F-7 Bb7

A

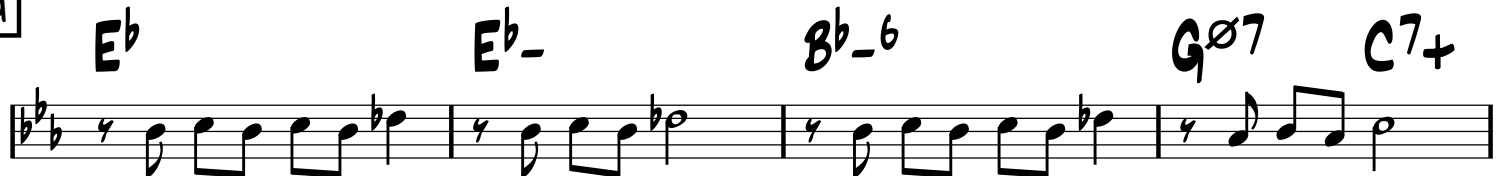

Chords: Eb Eb- Bb-6 Gø7 C7+

Chords: Ab-6 Fø7 Bb7 Eb Ab-6 Eb G7

B

Chords: C- D7 G7 C- G7

Chords: C- D7 G7 C- C7 F-7 Bb7

A

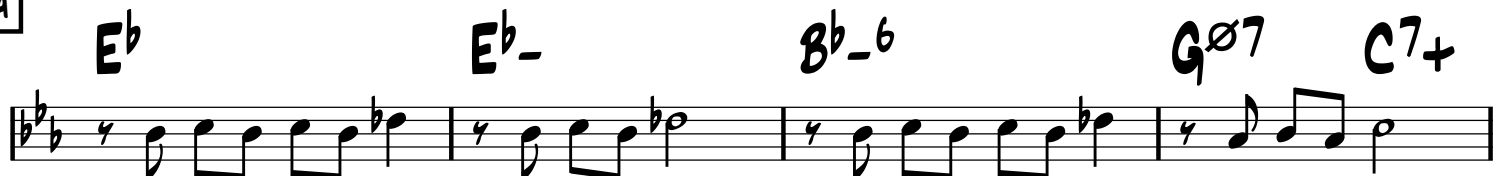

Chords: Eb Eb- Bb-6 Gø7 C7+

Chords: Ab-6 Fø7 Bb7 Eb Ab-6 Eb Bb7

-BALLAD OR BOSSA

# MANOIR DE MES RÊVES

-DJANGO

(DJANGO'S CASTLE)

A

B

-SWING

# MA PREMIÈRE GUITARE

-SACHA DISTEL

A

A- D-

E7

E7 A-

A

A- D-

E7

E7 A-

B

A7 D-

B7

B7 D-6 E7

A

A- D-

E7

E7 A-

-SWING

# MARIE

-IRVING BERLIN

A

B<sup>b</sup>

B<sup>o</sup>7

F

A-7 A<sup>b</sup>-7

G-7

C7

G-7

C7

F

G-7

A-7

F7+

8

B<sup>b</sup>

B<sup>o</sup>7

F

A-7 A<sup>b</sup>-7

G-7

C7

G-7

C7

F

B<sup>b</sup>-6

C7

F

F7+

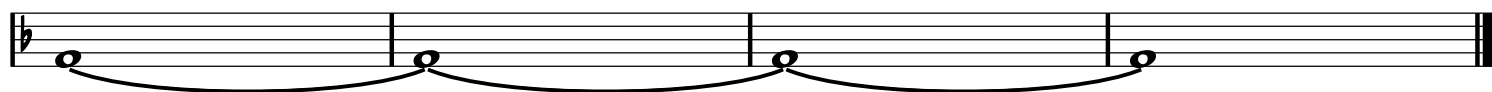

# MÉLODIE AU CRÉPUSCULE

A

A-6 E- /D C#ø7 A7+ D /C C# D B-7

E-7 A7 Eb9 A7 D /C C# D Db9 C7 B7

B

E- /D C#ø7 A7+ D D C#7

F# D#-7 G#-7 C#7 F# A7 B7b9

C

E- /D C7 B7 E- /D C#ø7 F#7

B-7 E9 G-6 A7 A-6

D

E- /D C#ø7 A7 F#ø7 B7

E-7 E9 A7 D G-6 D B7

# MÉNILMONTANT

-CHARLES TRENET 1938

-EASY SWING A

1. A

2.

B

A

Chord symbols: C, C-, G, B<sup>b</sup>07, A-7, B7, E-, B7, E-, A7, D7, G7, G, E-, A7, D7, G, B-, F#7, B-, E7, D, D#07, E-7, A7, A-7, D7, G7, C, C-, G, B<sup>b</sup>07, A-7, B7, E-, B7, G, E-, A7, D7, G, G7.

# MICRO

(MIKE)

A

G B<sup>b</sup>07 A-7 D7 G B<sup>b</sup>07 A-7 D7

G B<sup>b</sup>07 A-7 D7 G

A

G B<sup>b</sup>07 A-7 D7 G B<sup>b</sup>07 A-7 D7

G B<sup>b</sup>07 A-7 D7 G

B

B7+ E7(b5)

A7+ D7(b5)

A

G B<sup>b</sup>07 A-7 D7 G B<sup>b</sup>07 A-7 D7

G B<sup>b</sup>07 A-7 D7 G

-SOLO ON RHYTHM CHANGES

-SWING

# MIDNIGHT IN MOSCOW

-SOLOVYOV-SEDOY  
& MATUSOVSKY 1955

(PODMOSKOVNYE VECHERA / MOSCOW NIGHTS)

A

D- G- A<sup>7</sup> D-

F G<sup>-7</sup> C<sup>7</sup> F E<sup>7</sup> A<sup>7</sup>

B

D- G-

D- A<sup>7</sup> D- E<sup>7</sup> A<sup>7</sup>

B

D- G-

D- A<sup>7</sup> D-

-UP SWING

# MILKO

-TITI WINTERSTEIN

**A**

**A-** BREAK ON HEAD ONLY ----- | **D-**

**E7** **A-**

**F** **Bø7**

**E7** **A-** **E7** **A-**

**B**

**G7** **C**

**Bø7** **E7** **A-**

**F7** **E7**

**A**

**A-** BREAK ON HEAD ONLY ----- | **D-**

**E7** **A-**

**F** **Bø7**

**E7** **A-** **E7**

-UP SWING

# MIMOSA

-DORADO SCHMITT &  
HONO WINTERSTEIN

VAMP

A

B

# MINOR SWING

-SWING

-DJANGO

## INTRO

A- D- A- D-

A- D- 1. A- BASS BREAK 2. A- BASS BREAK

## SOLOS

A- D-

E7 A-

D- A-

D-7 G7 C F

E7 A- E7

B<sub>M</sub> 7<sup>b</sup>5 E7

## OUT HEAD

A- D-

E7 1. A- BASS BREAK 2. A- FIN

-SWING

# MISTER SANDMAN

-PAT BALLARD 1954  
ALA THE CHORDETTES

INTRO

Intro

A

B

Final Section

-BALLAD

# MON DIEU

-VAUCAIRE & DUMONT  
ALA EDITH PIAF

INTRO

DIRECTED

A MA<sup>7</sup>

C MA<sup>7</sup>

F MA<sup>7</sup>

E<sup>7</sup>

A RUBATO

A

C#<sup>7</sup>

F#<sup>-</sup>

D

D#<sup>0</sup>7

E<sup>7</sup>

A

C#<sup>7</sup>

F#<sup>-</sup>

B<sup>-7</sup>

E<sup>7</sup>

A

C#<sup>7</sup>

F#<sup>-</sup>

B<sup>7</sup>

E<sup>7</sup>

A

C#<sup>7</sup>

F#<sup>-</sup>

B<sup>-7</sup>

E<sup>7</sup>

A F<sup>7</sup>

A TEMPO

B

B<sup>b</sup>

D<sup>7</sup>

G<sup>-</sup>

E<sup>b</sup>

E<sup>0</sup>7

F<sup>7</sup>

B<sup>b</sup>

D<sup>7</sup>

G<sup>-</sup>

C<sup>-7</sup>

F<sup>7</sup>

B<sup>b</sup>

D<sup>7</sup>

G<sup>-</sup>

C<sup>7</sup>

F<sup>7</sup>

B<sup>b</sup>

D<sup>7</sup>

G<sup>-</sup>

C<sup>-7</sup>

F<sup>7</sup>

D<sup>0</sup>7 G<sup>7</sup>

C<sup>-7</sup>

F<sup>7</sup>

B<sup>b</sup>

D<sup>b</sup>

B<sup>b</sup>

RIT . . . . .

FORM: A A B A  
-WALTZ

# MONTAGNE STE-GENEVIEVE

-DJANGO

**A**

**E-**

**E-**

**B7**

**B7** **E-** **B7**

**E-**

**E7** **A-6**

**A-6** **E-**

**F#7** **B7** **E-** 1. 2.

**D7** **G**

**D7** **G** **E<sup>b</sup>7**

**D7** **G**

**D7** **G**

**D7** **G**

**D7** **G** **E<sup>b</sup>7**

**D7** **G**

**D7** **G** **B7**

-SWING

# THE MUPPET SHOW THEME

-SAM POTTLE  
& JIM HENSON  
1976

INTRO

A/E

C/G

G

A- B<sup>b</sup>07 G/B

C

E<sup>b</sup>07

D-7

G7

C

E<sup>b</sup>07

D-7

G7

A

C

E<sup>b</sup>07

D-7

G7

C

E<sup>b</sup>07

D-7

G7

C

C/B<sup>b</sup>

A<sup>o</sup>7

A<sup>b</sup>

D7

G7

A

C

E<sup>b</sup>07

D-7

G7

C

E<sup>b</sup>07

D-7

G7

C

C/B<sup>b</sup>

A<sup>o</sup>7

A<sup>b</sup>

D7

G7

C

C7

B

F F- C C7 F F- C C7

F A7 D7 G7 DRUM BREAK - - - - |

A

C Eb07 D-7 G7 C Eb07 D-7 G7 ⊕

C C/Bb Aø7 Ab D7 G7 C

⊕

C C/Bb Aø7 Ab C/G C/Bb Aø7 Ab

C/G C/Bb Aø7 Ab

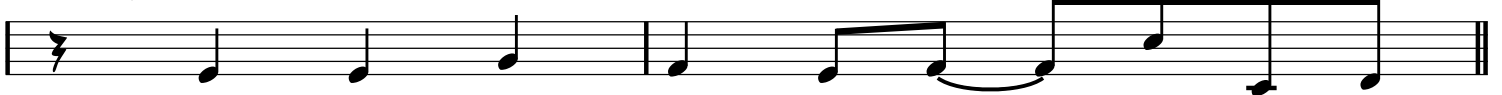

A-/G

D-/G D-9 G13(b9)

C

GONZO NOISE!

-SWING

# MY BLUE HEAVEN

-W. DONALDSON 1927

A

F7 Bb7 Eb F-7 Bb7

A

Eb C7

F7 Bb7 Eb Bb-7 Eb7

B

Ab C7 F-

Bb7 Eb Eo7 F-7 Bb7

A

Eb C7

F7 Bb7 Eb Ab Eb Bb7

-SWING

# MY MELANCHOLY BABY

-E. BURNETT,  
G. NORTON

A

Section A, measures 1-4. The music is in 4/4 time. The notes are: G4, A4, B4, C5, B4, A4, G4, F4, E4, D4. Chords are: C, Bb7, A7, D-7, A7, D-7, G7, D7, G7, C/E, Eb07, D-7, G7.

B

Section B, measures 1-4. The notes are: G4, A4, B4, C5, B4, A4, G4, F4, E4, D4. Chords are: C, Bb7, A7, D-7, A7, D-7, F, F#07, C, A7, D-7, G7, C, Eb07, D-7, G7.

**B**

**C**

# NE ME QUITTE PAS

(DON'T LEAVE ME / IF YOU GO AWAY)

**A**

E- /D F#ø7/C

D7 G

F#ø7/C B7 E-

A- B7 E-

**B**

E- C B7 E- /B

E- C D7 B7

E- D- F#ø7/C B7 E-

G F#ø7/C B7 N.C. F#ø7

**C**

B7 N.C. F#ø7 B7

INSTRUMENTAL

VOCAL

# NIGHT AND DAY

-COLE PORTER 1932

(TOUT LE JOUR, TOUTE LA NUIT)

-SWINGING TOM TOM BEAT

VERSE

"TIC TIC TOC"

"NIGHT AND

-SWING

# NIGHT AND DAY

-COLE PORTER 1932

(TOUT LE JOUR, TOUTE LA NUIT)

**A**

DAY"

**B**

Chords:  $A^bMA7$ ,  $G7$ ,  $C$ ,  $F\#\emptyset7$ ,  $F-7$ ,  $E-7$ ,  $E^b\emptyset7$ ,  $D-7$ ,  $E^b$ ,  $F\#\emptyset7$ ,  $F-7$ ,  $E-7$ ,  $E^b\emptyset7$ ,  $D-7$ ,  $G7$ ,  $C$ .

-SWING

# NOTO SWING

-LULU REINHARDT

A

A- B<sup>b</sup>

E<sup>7</sup>

A-

E<sup>7</sup>

A

A-

B<sup>b</sup>

E<sup>7</sup>

A-

B

D-<sup>7</sup>

G<sup>7</sup>

C

F<sup>7</sup>

E<sup>7</sup>

A

A-

B<sup>b</sup>

E<sup>7</sup>

A-

E<sup>7</sup>

# NUAGES

-BALLAD

(CLOUDS)

-DJANGO

A

E<sup>b</sup>7

D7

G

E<sup>b</sup>7

D7

G

F#o7

B7

E-

A7

A<sup>b</sup>7

A7

D7

E<sup>b</sup>7

D7

B

E<sup>b</sup>7

D7

G

A<sup>b</sup>7

G7

C

C-

G

E<sup>b</sup>7

D7

G

C-

G

# NUITS DE STE-GERMAIN DES PRÉS

-FAST SOP

-DJANGO

A

F-7 F#-7 G-7 Gb-7

F-7 Bb7 Eb3 G-7 C7

A

F-7 F#-7 G-7 Gb-7

F-7 Bb7 Eb3 G-7 C7

B

Bb-7 Eb7 Ab

C-7 F7 F-7 Bb7

A

F-7 F#-7 G-7 Gb-7

F-7 Bb7 Eb3 G-7 C7

-SLOW SWING

# ORIENTAL SHUFFLE

-DJANGO

A

SOLOS ONLY

Chord progression: F (B<sup>b</sup>7) F D<sup>7</sup> G<sup>-7</sup> C<sup>7</sup> F A<sup>b</sup> D<sup>b</sup> C<sup>7</sup>

A

Chord progression: F (B<sup>b</sup>7) F D<sup>7</sup> G<sup>-7</sup> C<sup>7</sup> F B<sup>b</sup>-6 F

B

Chord progression: C<sup>-7</sup> F<sup>7</sup> C<sup>-7</sup> F<sup>7</sup> B<sup>b</sup> F<sup>7+</sup> B<sup>b</sup>

Chord progression: G<sup>7</sup> (G<sup>-7</sup>) C<sup>7</sup>

Chord progression: G<sup>13</sup>/B G<sup>7b13</sup>/B G<sup>b713</sup>/B<sup>b</sup> E<sup>7b13</sup>/A<sup>b</sup> G<sup>-7b5</sup> F<sup>MA7</sup> C<sup>9</sup>

A

Chord progression: F (B<sup>b</sup>7) F D<sup>7</sup> G<sup>-7</sup> C<sup>7</sup> F B<sup>b</sup>-6 F C<sup>7</sup>

-BALLAD

# OÙ ES-TU, MON AMOUR?

-EMIL STERN

A

A- G#07 A- F7 E7

A- D-7 G7 C B07 E7

A

A- G#07 A- F7 E7

A- D- A- / F7 E7 A- D- A-

B

D-7 G7 C

F#07 B7 B07 D-6 E7

A

A- G#07 A- F7 E7

A- D- A- / F7 E7 A- D- A- E7

-SWING

# OUT OF NOWHERE

-GREEN & HEYMAN

A

B

FORM: INTRO A B A B B CODA

-WALTZ

# PADAM...PADAM

-GLANZBERG & CONTENT

ALA EDITH PIAF

INTRO

Intro musical notation with chords G- and G-.

Intro musical notation in 3/4 time, key of G major. It consists of two measures of eighth notes, followed by two measures of quarter notes, and ends with a double bar line and repeat sign.

Section A musical notation with chords G- and C-.

Section A musical notation, first system. It starts with a repeat sign and contains two measures of quarter notes, followed by two measures of quarter notes.

Section A musical notation with chords D7 and G-.

Section A musical notation, second system. It contains two measures of quarter notes, followed by two measures of quarter notes.

Section A musical notation with chords G- and C-.

Section A musical notation, third system. It contains two measures of quarter notes, followed by two measures of quarter notes.

Section A musical notation with chords D7 and G-.

Section A musical notation, fourth system. It contains two measures of quarter notes, followed by two measures of quarter notes.

Section A musical notation with chords G, D-, G, and D-.

Section A musical notation, fifth system. It contains two measures of quarter notes, followed by two measures of quarter notes with a slur over the last two notes.

Section A musical notation with chords G, D-, G, and G7.

Section A musical notation, sixth system. It contains two measures of quarter notes, followed by two measures of quarter notes with a slur over the last two notes.

Section A musical notation with chords C, Bb, C, Bb, C, and C-.

Section A musical notation, seventh system. It contains two measures of quarter notes, followed by two measures of quarter notes with a slur over the last two notes.

Section A musical notation with chords D7, C-, D7, and C-.

Section A musical notation, eighth system. It contains two measures of quarter notes, followed by two measures of quarter notes.

Section A musical notation with chords D7, /C, G-/Bb, and D7/A.

Section A musical notation, ninth system. It contains two measures of quarter notes with a slur over both, followed by two measures of quarter notes.

8

Chords indicated above the staves:

- Staff 1: G-
- Staff 2: G-, D7
- Staff 3: D7
- Staff 4: D7, G-
- Staff 5: G-
- Staff 6: G7, C-
- Staff 7: C-, G-
- Staff 8: E<sup>b</sup>7, D7, G-
- Staff 9: G-, E<sup>b</sup>7, G-/D, D7
- Staff 10: G-, 3x, G-

The score concludes with a double bar line and repeat signs.

FORM: A B A

# PANIQUE

-PIERRE 'BARO' FERRET

-VALSE 80P

A

8

A7 D- G-6

E<sup>b</sup> A7

D- E<sup>b</sup>9 A<sup>b</sup> A7

B<sup>b</sup> E7 A7

A7 D7

D7 D<sup>b</sup>7

B<sup>b</sup>7 A<sup>b</sup> A7 G-6

B<sup>b</sup>7 A7 D-

D.C

FORM: A B A C A

-WALTZ

# PASSION

-TONY MURENA

INTRO

A- F7(b5) 3x A- F7(b5)

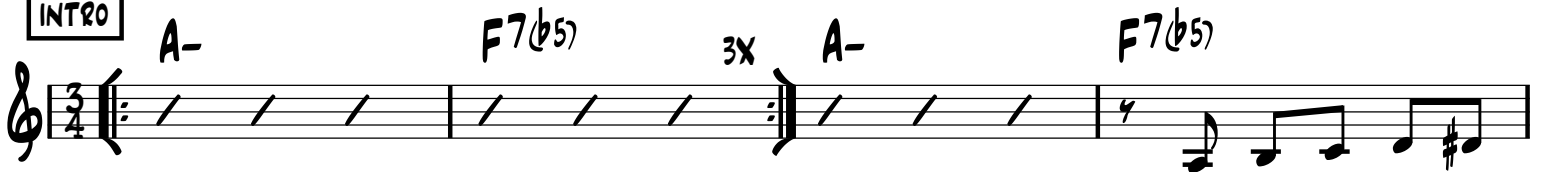

A A- /G# /G /F#

F7 E7 A-

D-6 A-

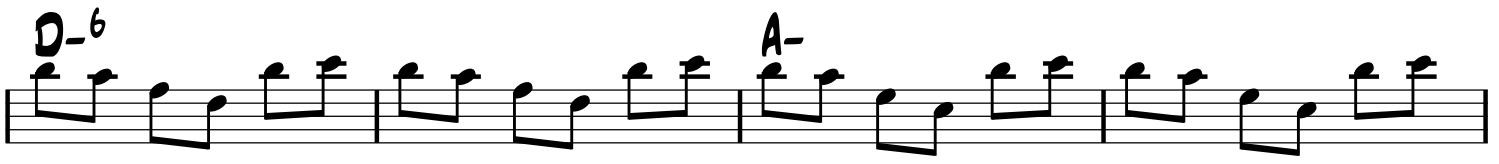

1. B7 F7 E7

2. B7 E7 A-

B Bø7 E7 A-

D-6 E7 A-

Bø7 E7 A-

D-6 E7 A-

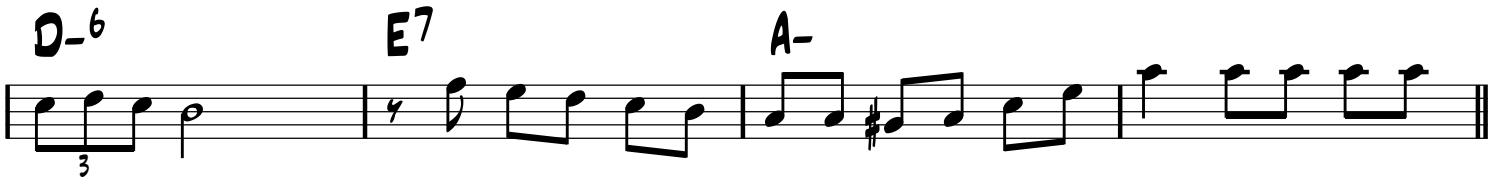

B $\emptyset$ 7 E7 A-

D-6 E7 A-

B $\emptyset$ 7 E7 A-

D-6 E7 A-3

[C] A A#07 B-7 E7 -PLAY [A]

B-7 E7 A

A/C# C07 E/B E7

B-7 E7 G#7 A

A A#07 B-7 E7

B-7 E7 A A7

D-6 A F#7

B7 E7 A E7 -PLAY [A]

# PÉCHE A LA MOUCHE

(FLY FISHING)

A

E-7 A7 D B7 E-7 A7 D B7

E-7 A7 D B7 Bb9 Bb7 A7

A

E-7 A7 D B7 E-7 A7 D B7

E-7 A7 D B7 Bb7 Bb7 A7 D

B

F#- C#7 F#- C#7 F#- C#7 D7 C#7

F#- C#7 F#- C#7 F#-7 F-7 E-7 A7

A

E-7 A7 D B7 E-7 A7 D B7

E-7 A7 D B7 Bb7 Bb7 A7 D

FORM: VAMP, A A B 82 A  
C C2 SOLO, VAMP, A 82 A VAMP

# THE PENGUIN

-RAYMOND SCOTT

VAMP

**A**

F- / Ab / Bb / C / D / Eb F- / C / Bb

F- / Ab / Bb / C / D / Eb F- C7 F-

**B**

Ab Bb-7 Eb7 Ab Bb-7 Eb7

Ab Bb-7 Eb7 1. Ab

2. Ab

-PLAY A ONCE BEFORE GOING ON TO C

C

B<sup>b</sup> / D / C / F

B<sup>b</sup> F B<sup>b</sup>

B<sup>b</sup> / D / C / F

B<sup>b</sup> F B<sup>b</sup>

C2

B<sup>b</sup> / D / C / F

B<sup>b</sup> F B<sup>b</sup>

B<sup>b</sup> / D / C / F

B<sup>b</sup> F B<sup>b</sup> D<sup>7</sup>

SOLO

D<sup>7</sup> SOLO BREAK

D<sup>7</sup>

D<sup>b</sup>7

C<sup>7</sup>

C<sup>7</sup>

-SWING

# PENNIES FROM HEAVEN

-JOHNSON &  
BURKE 1936

A

C D-7 E-7 E<sup>b</sup>07 D-7 G7

C D-7 E-7 E<sup>b</sup>07 D-7 G7

C7 F

D7 G7

B

C D-7 E-7 E<sup>b</sup>07 D-7 G7

C7 F

F B<sup>b</sup>7 C A7

D-7 D7 G7 C E<sup>b</sup>07 D-7 G7

-BALLAD

# PETITE FLEUR

-SIDNEY BECHET 1959

**A**

**B**

**B**

**C**

**C**

**D**

**D**

**D**

**E**

**F**

FORM: A B C D. E F. E F

-SWING

# PLACE DE BROUCKERE

-DJANGO

INTRO  
OUTRO

Intro melody in 3/4 time, key of Bb. Chords: Bb7, Eb7, Ab7, Db7, Gb7, F7.

1.2.3 Bb | 4 Bb SOLO BREAK ----- |  
 (FIN)

A -SOLO

Chords: Bb7, Eb7, Bb7

Chords: Eb7, Bb7

Chords: C-7, F7, Bb7

B

Chords: Gb, Db7, Gb, Db7

1. Chords: Gb, Db7, Gb Eb-7 Ab-7 Db7

2. Chords: Gb, C7, F7

-D.C. AL FINE

-UP SWING

# POWERHOUSE

-RAYMOND SCOTT 1937

INTRO

**F-7**

**Bb9**

**A** **E<sup>b</sup> F- E<sup>b</sup>/G F-** //

**B** **F-7**

**Bb9**

**A** **E<sup>b</sup> F- E<sup>b</sup>/G F-** // (ON REPEAT) ⊕

**C** **E<sup>b</sup>7/B<sup>b</sup> B-6 A/C# G<sup>b</sup>-7**

**G<sup>b</sup>7/D<sup>b</sup> A<sup>b</sup>7/E<sup>b</sup> A<sup>b</sup>/G<sup>b</sup> AADD<sup>b</sup>5**

BASS: E<sup>b</sup> A D A<sup>b</sup> D<sup>b</sup> G C G<sup>b</sup> B F B<sup>b</sup> E A E<sup>b</sup> A<sup>b</sup> B<sup>b</sup>

3<sup>va</sup>

A

E<sup>b</sup> F- E<sup>b</sup>/G F-

D

C- (BASS LINE)

SOLOS

F- E<sup>b</sup>7 D<sup>b</sup>7 C7 F- E<sup>b</sup>7 D<sup>b</sup>7 C7

F- E<sup>b</sup>7 D<sup>b</sup>7 C7 F- E<sup>b</sup>7 D<sup>b</sup>7 C7 F- C7

LAST x D.C. AL CODA

FIN

# QUAND REFLEURIRONT LES LILAS BLANCS?

(WENN DER WEISSE FLIEDER WEIDER BLÜHT)

-EASY SWING

-FRANZ DOELLE  
HENRI CROLLA VERS

A

Measure 1:  $B^b$   
Measure 2:  $C-7$   
Measure 3:  $B^b/D, D^b07$   
Measure 4:  $C-7$   
Measure 5:  $G7$   
Measure 6:  $C-7$   
Measure 7:  $C-7$   
Measure 8:  $F7$   
Measure 9:  $B^b$   
Measure 10:  $G-7$   
Measure 11:  $C^9$   
Measure 12:  $C-7$   
Measure 13:  $F7$

8

Measure 9:  $B^b$   
Measure 10:  $E^b$   
Measure 11:  $D-7$   
Measure 12:  $F7/C$   
Measure 13:  $B^b$   
Measure 14:  $B^b7$   
Measure 15:  $E^b$   
Measure 16:  $E^b$   
Measure 17:  $A^b7$   
Measure 18:  $B^b$   
Measure 19:  $G-7$   
Measure 20:  $C-7$   
Measure 21:  $F7$   
Measure 22:  $B^b$   
Measure 23:  $C-7$   
Measure 24:  $F7$

# QUE RESTE-T-IL DE NOS AMOURS?

-LEO CHAILIAC

-RUBATO

VERSE

$E^b-$  /  $D$  /  $C^\#$  /  $C$   $B$   $B^b7$

$E^b-$   $G^b$   $F\emptyset7$   $B^b7$

$E^b-$  /  $D$  /  $C^\#$  /  $C$   $B$   $B^b7$

$E^b$   $C\emptyset7$   $B7(b5)$   $F-7$   $B^b7$   $E\emptyset7$

**A** -EASY SWING

F-7 B<sup>b</sup>7 F-7 B<sup>b</sup>7 E<sup>b</sup>MA7 E<sup>b</sup>6 E<sup>b</sup>MA7 G<sup>b</sup>07

F-7 B<sup>b</sup>7 E<sup>b</sup>6 E07

**A** F-7 B<sup>b</sup>7 F-7 B<sup>b</sup>7 E<sup>b</sup>MA7 E<sup>b</sup>6 E<sup>b</sup>MA7 G<sup>b</sup>07

F-7 B<sup>b</sup>7 E<sup>b</sup>7sus B<sup>b</sup>-7 E<sup>b</sup>7

**B** A<sup>b</sup> A<sup>b</sup>-7 D<sup>b</sup>7 E<sup>b</sup> D<sup>b</sup>7 C7(b9)

F-7 F9 F-7 B<sup>b</sup>7 E07

**A** F-7 B<sup>b</sup>7 F-7 B<sup>b</sup>7 E<sup>b</sup>MA7 E<sup>b</sup>6 E<sup>b</sup>MA7 G<sup>b</sup>07

F-7 B<sup>b</sup>7 E<sup>b</sup> A<sup>b</sup>- E<sup>b</sup> E07

-SWING

# ROSETTA

-EARL HINES

A

F

E7

E<sup>b</sup>7

D7

G7

C7

F

A<sup>b</sup>07

G-7

C7

A

F

E7

F

D7

G7

C7

F

B<sup>0</sup>7

E7

B

A-

B<sup>0</sup>7

E7

A-

D-7

G7

C

A-7

D-7

G7

G-7

C7

A

F

E7

F

D7

G7

C7

F

A<sup>b</sup>07

G-7

C7

-SWING

# RUSSIAN LULLABY

-IRVING BERLIN 1927

A

B

-SWING

# R VINGT-SIX

-DJANGO

A

D B-7 E-7 A7 D B-7 E-7 A7

D D7 G G- E-7 A7(b5)

A

D B-7 E-7 A7 D B-7 E-7 A7

D D7 G G- A7 D F7

B

Bb C-7 F7 Bb C-7 F7

Bb C-7 F7 Bb A7

A

D B-7 E-7 A7 D B-7 E-7 A7

D D7 G G- A7 D A7

# SEPTEMBER SONG

-KURT WEILL 1938

-BALLAD OR  
EASY SWING

A

A

B

A

-EASY SWING

# SEUL CE SOIR

(I AM ALONE THIS EVENING)

-DURAND,  
CASSANOVA  
& GROSTJEAN

**A**

**B**

-SWING

# THE SHEIK OF ARABY

-SMITH, WHEELER  
& SNYDER 1921

A

B

# SHINE

(THAT'S WHY THEY CALL ME SHINE)

-MACK, BROWN &  
DABNEY 1910

-UP SWING

A

C G7

C G7

E7 A-

D7 G7

B

C G7

E7 A-

F F#07 C A7

D7 D-7 G7 C C#07 D-7 G7

-SWING

# SING, SING, SING

-LOUIS PRIMA 1936  
(B. GOODMAN VERS. 1938)

INTRO

Intro musical notation with chords: D- D- D- D- D#-

**A** D- A7/G D/F A7/G

A section musical notation with chords: D- A7/G D/F A7/G D- A7 D-

**A** D- A7/G D/F A7/G

A section musical notation with chords: D- A7/G D/F A7/G D- A7 D- C7

**B** F C7/G F/A C7/G

B section musical notation with chords: F C7/G F/A C7/G F C7 F A7

**A** D- A7/G D/F A7/G

A section musical notation with chords: D- A7/G D/F A7/G D- A7 D-

SEND-OFF

G- Eb7 D7 G- D7 G-

SOLOS

G- D7/A G-/Bb D7/A

G- D7 G-

DRUM SOLO 1

RIFF 1/2

RIFF 3

G-

G-

RIFF 4

G- D7 G- D7

G- D7 G-

DRUM SOLO 2

-SLOW SWING

# SI TU SAVAIS

-GEORGES ULMER

A

Chords: C- G7 C- A<sup>b</sup>7 C- B<sup>b</sup>7 E<sup>b</sup> G7

A

Chords: C- G7 C- A<sup>b</sup>7 C- B<sup>b</sup>7 E<sup>b</sup> G7

Chords: C- F- C- A<sup>b</sup>7 C-/G G<sup>b</sup>7 F-<sup>b</sup> G7

B

Chords: A<sup>b</sup>7 C-

Chords: A<sup>b</sup>7 G7

A

Chords: C- G7 C- A<sup>b</sup>7 C- B<sup>b</sup>7 E<sup>b</sup> G7

Chords: C- F- C- A<sup>b</sup>7 C-/G G7 C- G7

-BALLAD OR EASY SWING

# SMILE

-CHARLES CHAPLIN 1936

**C**

**C/E**                      **E<sup>b</sup>07**                      **D-7**                      **A7**

**D-7**                      **F-7**                      **B<sup>b</sup>7**

**C**                      **A7**                      **D-7**                      **G7**

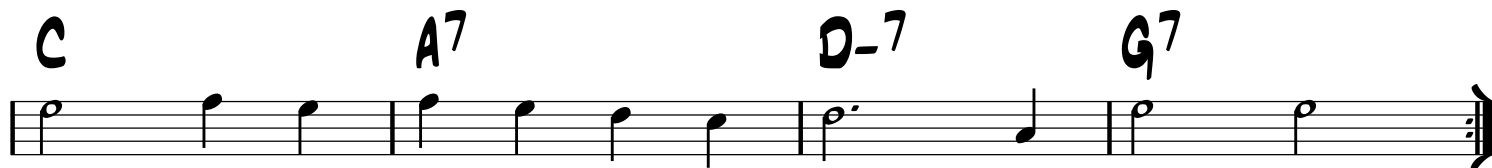

-SWING

# SOMEBODY LOVES ME

-GERSHWIN 1924

**A**

G C7 G Eb7

G Eb7 D7 G G#07 A-7 D7

**A**

G C7 G E-

B- C#7 F#7 B-7 E7

**B**

A- G#07 A- G#07 A-

E-7 A7 E-7 A7 A-7 D7

**A**

G C7 G Eb7

G E7 A-7 D7 G G#07 A-7 D7

-SWING

# SOMEONE'S ROCKING MY DREAMBOAT

(BUGS BUNNY 'THE BIG SNOOZE' 1946)

-RENE, RENE  
& SCOTT

A

Chords: G- G<sup>b</sup>- F- B<sup>b</sup>7 E<sup>b</sup> C-7

Chords: F-7 B<sup>b</sup>7 E<sup>b</sup> E<sup>b</sup> E<sup>o</sup>7

A

Chords: G- G<sup>b</sup>- F- B<sup>b</sup>7 E<sup>b</sup> C-7

Chords: F-7 B<sup>b</sup>7 E<sup>b</sup> A<sup>b</sup>7 G7

B

Chords: C- G7 C- A<sup>b</sup>7 C- D<sup>o</sup>7 G7

Chords: C- G7 C- A<sup>b</sup>7 G D7 G B<sup>b</sup>7

A1

Chords: G- G<sup>b</sup>- F- B<sup>b</sup>7 E<sup>b</sup> C-7

Chords: F-7 F<sup>#</sup>o7 E<sup>b</sup> B7 F-7

Chords: F7 B<sup>b</sup>7 E<sup>b</sup> A<sup>b</sup> E<sup>b</sup>

-BALLAD

# SOMEWHERE OVER THE RAINBOW

-HAROLD ARLEN  
1939

A

$E^b$   $C-7$   $G-7$   $E^b7$   $A^b$   $D7$   $G-7$   $C7$

$F-$   $D^b7$   $G-7$   $C7$   $F-7$   $B^b7$   $E^b$   $B^b7_{sus}$

A

$E^b$   $C-7$   $G-7$   $E^b7$   $A^b$   $D7$   $G-$   $C7$

$F-$   $D^b7$   $G-7$   $C7$   $F-7$   $B^b7$   $E^b$   $B^b7_{sus}$

B

$E^b$   $F-7$   $B^b7$   $G-7$   $C7$   $F-7$   $B^b7$

$E^b$   $A^{\circ}7$   $D7$   $G-7$   $C7$   $F-7$   $B^b7$

A

$A^{\circ}7$   $D7$   $G-7$   $E^b7$   $A^b$   $D7$   $G-7$   $C7$

$F-$   $D^b7$   $G-7$   $C7$   $F-7$   $B^b7$   $E^b$   $B^b7_{sus}$

-WALTZ OR SWING

# SONGE D'AUTOMNE

(DREAM OF AUTUMN)

-ARCHIBALD JOYCE 1912  
(PLAYED AS THE TITANIC SANK)

A

Chords: C- / B / B<sup>b</sup> / A

Chords: A<sup>b</sup> / F- / F<sup>#</sup>07 / G7

B

Chords: C- / G7+ / C- / E<sup>b</sup> / E07

Chords: F-7 / B<sup>b</sup>7 / E<sup>b</sup> / G7

C

Chords: C- / G7 / C-

Chords: B<sup>b</sup>-7 / E<sup>b</sup>7 / A<sup>b</sup> / G7

D

Chords: C-/G / G<sup>b</sup>07 / C-/G / A<sup>b</sup>7 BREAK - - - - -

Chords: D7 / G7 / C- / C7

E

Chords: F- / C-

Chords: F-7 / B<sup>b</sup>7 / E<sup>b</sup>MA7 / A<sup>b</sup>MA7

Chords: D7 / G7 / C-

Chords: D<sub>M</sub>7<sup>b5</sup> / G7 / C- / C7

FORM: AABA CODA

-WALTZ

# SOUS LE CIEL DE PARIS

-HUBERT GIRAUD

(UNDER PARIS SKIES)

A

F-

Bb-

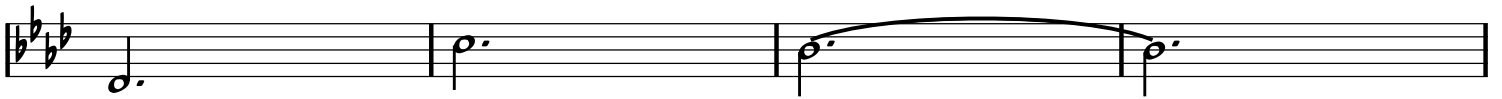

C7

F-

Bb-

F-

1. C7

2. F-

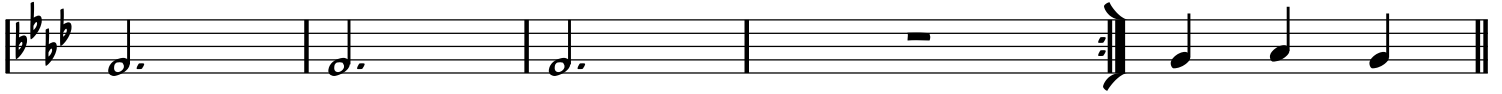

B

Bb-7

Eb7

Ab

Bb-7

C7

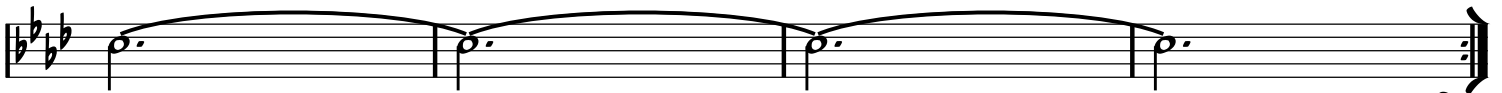

D.C. AL CODA (EVERY TIME)

C7

F

C7sus

FMA7

C-7

F7

BbMA7

Bb-6

F

A7

D-

C#07

D-

C7

F

C7

F

F#07

G-7

C7

-MED. SWING

# SPIVY

(SPEEZY)

-DJANGO

**A**

Chord progression for System 1 (measures 1-4):  
G#7 A7 G#7 A7 G#7

Chord progression for System 2 (measures 5-8):  
A7 C7 B7 Bb7 F A7 G#7

**A**

Chord progression for System 3 (measures 9-12):  
A7 G#7 A7 G#7

Chord progression for System 4 (measures 13-16):  
A7 C7 B7 Bb7 D C#7

**A**

Chord progression for System 5 (measures 17-20):  
D7 Eb7 D7

Chord progression for System 6 (measures 21-24):  
G Eø7 G#7

**A**

Chord progression for System 7 (measures 25-28):  
A7 G#7 A7 G#7

Chord progression for System 8 (measures 29-32):  
A7 C7 B7 Bb7 D ⊕ G#7

⊕ A

D F#7 G7 F#7 G7 F#7

G7 Bb7 A7 Ab7 C G7 F#7

A G7 F#7 G7 F#7

G7 Bb7 A7 Ab7 C C#7

A D7 Eb7 D7

G Eø7 G#7

A A7 G#7 A7 G#7

A7 C7 B7 Bb7 D9+

RIT .....

FIN

-SWING

# STOMPIN' AT DECCA

-GRAPPELLI & DJANGO

A

A

B

A

FORM: A B A

-SWING OR LATIN

# STRANGER IN PARADISE

-WRIGHT & FORREST

BORODIN THEME

(FROM 'KISMET' 1953)

A

G-7 C7 F D-7  
 G-7 B<sup>b</sup>-6 C7 F A-7 D7  
 G-7 C7 F D-7  
 G-7 B<sup>b</sup>-6 C7 F

(FIN)

B

D<sup>b</sup>7 G<sup>b</sup>MA7  
 C<sup>ø</sup>7 F7 B<sup>b</sup>-  
 D<sup>MA</sup>7 G<sup>MA</sup>7  
 G-7 C7 F A-7 D7

D.C. AL FIN

-SWING

# STUMBLING

-ZEZ CONFREY 1922

A

G

A7

D7 B7 E-

A7 D7

B

G

A7

C- G E7

A-7 D7 G Bb07 A-7 D7

-WALTZ BALLAD

# SVETLANA

-BOULOU FERRE

A

B

-SWING

# SWEET GEORGIA BROWN

-M. PINKARD  
& K. CASEY  
1925

A

D7

G7

C7

F

C7

F

A7

B

D7

G7

D-

A7

D-

A7

F

D7

G7

C7

F

-SWING

# SWEET SUE

-VICTOR YOUNG

**A**

A-7 D7 A-7 D7

G A-7 D7 G G/B Bb07

**A**

A-7 D7 A-7 D7

G A-7 D7 G

**B**

G7 F#7 F7 E7

A-7 C-6

**A**

A-7 D7 A-7 D7

G C7 G G/B Bb07

# SWING 39

A

G-

C7

G-

C7

G-

D9

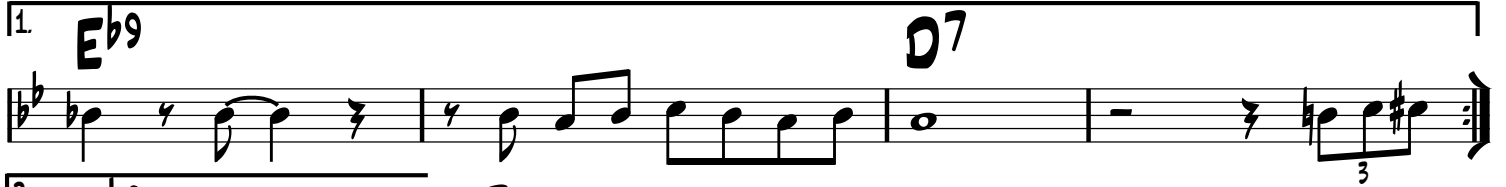

B

D9

Eb9

D9

Eb9

D9

Eb9

D9

A

G-

C7

G-

C7

G-

D9

Eb9

D7

G

-MED. SWING

# SWING 39

VIOLIN PART

-DJANGO

**A**

-MED. SWING

# SWING 42

-DJANGO

A

Chord progression: C A-7 D-7 G7 E-7 A-7 D-7 G7

Chord progression: G-6 A7 D-7 G7 C A-7 D-7 G7

A

Chord progression: C A-7 D-7 G7 E-7 A-7 D-7 G7

Chord progression: G-6 A7 D-7 G7 C F#-7 B7

B

Chord progression: E C#-7 F#-7 B7 E C#-7 F#-7 B7

Chord progression: E C#-7 F#-7 B7 E D-7 G7

A

Chord progression: C A-7 D-7 G7 E-7 A-7 D-7 G7

Chord progression: G-6 A7 D-7 G7 C C#07 D-7 G7

-UP SWING

# SWING 48

-DJANGO

**G-6**

**C-6** **G-6**

**Eb7** **D7** **G-6**

# SWING DE PARIS

-SWING

-DJANGO

INTRO  
OUTRO

NC. (IN UNISON)

1. SOLO BREAK - - - - -

**A** C C7

F C C/E Eb07

D-7 G7 C

**B** A B-7 E7 A B-7 E7

A B-7 E7 A B-7 E7

A B-7 E7 A D-7 G7

**A** C C7

F C C/E Eb07

D-7 G7 C G7

-SWING

# SWING GITAN

-ANGELO DEBARRE

A

B

-SWING

# SWING GUITARS

-DJANGO

**A**

Chords: C Eb07 D-7 G7 C Eb07 D-7 G7

Chords: C C7 F F- D-7 G7 C G7

**A**

Chords: C Eb07 D-7 G7 C Eb07 D-7 G7

Chords: C C7 F F- D-7 G7 C C7

**B**

Chords: F F#07 C

Chords: D7 D-7 G7

**A**

Chords: C Eb07 D-7 G7 C Eb07 D-7 G7

Chords: C C7 F F- D-7 G7 C G7

SOLO ON RHYTHM CHANGES FOR THE **A** SECTIONS

-SWING

# SWING RHUMBA

-DJALMA FERREIRA  
NININE GARCIA VERS.

(RECORD BOSSA NOVA)

A

A

8

**D7** **G-**

**E7** **Bb7** **A7**

A

**D-** **A7**

**D7** **G-**

**G-** **C7** **F**

**Eb7** **A7** **D-** **A7**

-MED.  
SWING  
BLUES

# SWINGTIME IN SPRINGTIME

-DJANGO

F7

Bb7 F7 F/A Ab07

G-7 C7 Gb F7 C7

FORM: A B (END ON A)

# SWING VALSE

-GUS VISEUR  
& BARO FERRET

-WALTZ

A

8

**E<sup>o</sup>7** **A7** **D-**

**A07** **F#07** **G-**

**G-** **D-** **D-/C**

**Bb7** **G#07** **A7**

**E<sup>o</sup>7** **A7** **D-**

**E<sup>b</sup>7** **D-**

**G-6** **D-**

**Bb7** **A7** **D-** **C7** **-PLAY [A]**

# SYRACUSE

**INTRO**

C<sup>6</sup> C<sup>07</sup> C<sup>6</sup> C<sup>07</sup>

**A** C<sup>MA7</sup> D-/G C<sup>MA7</sup>

**A** C<sup>MA7</sup> D-/G C<sup>MA7</sup>

**B** G-7 F<sup>MA7</sup>

F-7 E-7 A-7 D-7 G7

**A** C<sup>MA7</sup> D-/G C<sup>MA7</sup>

C<sup>MA7</sup> D-/G C<sup>MA7</sup>

A TEMPO

FORM: A B A B C B

# TCHAVOLO SWING

-TCHAVOLO SCHMITT

-SWING

(FROM 'LATCHO DROM' 1993)

INTRO  
OUTRO

D-9 C13 Bb13 A13 3X A7

A

D-

D-

G-6

A7

A7

D-

A7

B

D-

D7

G-6

Eb7

D-

Bb7

A7

D-

**C**

**C7**

**F**

**A7**

**D-**

**C7**

**F**

**Bb7**

**A7**

**B**

**D-**

**D7**

**G-6**

**Eb7**

**D-**

**Bb7**

**A7**

**D-**

**A7**

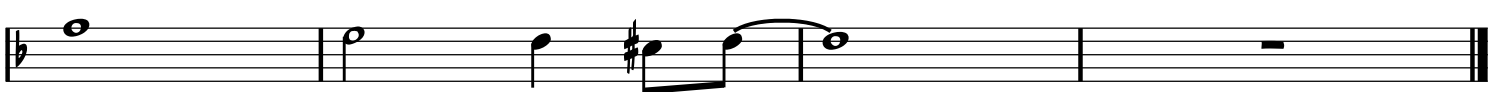

-SWING

# TEA FOR TWO

YOUNG & CASAR 1925

A

B<sup>b</sup>-7 E<sup>b</sup>7 B<sup>b</sup>-7 E<sup>b</sup>7 A<sup>b</sup> B<sup>b</sup>-7 A<sup>b</sup>/C B<sup>o</sup>7

B<sup>b</sup>-7 E<sup>b</sup>7 B<sup>b</sup>-7 E<sup>b</sup>7 A<sup>b</sup> B<sup>b</sup>-7 A<sup>b</sup>/C F-

B

D-7 G<sup>7</sup> D-7 G<sup>7</sup> C D-7 C/E E<sup>b</sup>7

D-7 G<sup>7</sup> D-7 G<sup>7</sup> C E<sup>b</sup>7

C

B<sup>b</sup>-7 E<sup>b</sup>7 B<sup>b</sup>-7 E<sup>b</sup>7 A<sup>b</sup> B<sup>b</sup>-7 A<sup>b</sup>/C B<sup>o</sup>7

B<sup>b</sup>-7 E<sup>b</sup>7 B<sup>b</sup>-7 E<sup>b</sup>7 G<sup>b</sup>7(b5) F<sup>7</sup>

D

B<sup>b</sup>- C<sup>o</sup>7 G<sup>b</sup>7 F<sup>7</sup> A<sup>o</sup>7 B<sup>b</sup>- C+ D<sup>b</sup>-6

A<sup>b</sup>/C B<sup>o</sup>7 B<sup>b</sup>-7 E<sup>b</sup>7 A<sup>b</sup> B<sup>b</sup>-7 A<sup>b</sup>/C B<sup>o</sup>7

FORM: A A B  
-SLOW SWING

# TEARS

-DJANGO

A

C- E<sup>b</sup> D<sup>ø</sup>7 G<sup>7</sup> C- E<sup>b</sup> D<sup>ø</sup>7 G<sup>7</sup>

C<sup>7</sup>/D<sup>b</sup> F-/C B<sup>ø</sup>7 E<sup>b</sup>/B<sup>b</sup>

A<sup>ø</sup>7 F-/A<sup>b</sup> A<sup>b</sup>7G<sup>7</sup> A<sup>b</sup>7G<sup>7</sup> G<sup>7</sup>C- G<sup>7</sup>

B

C E- E<sup>b</sup>- D-<sup>7</sup> G<sup>7</sup> C E- E<sup>b</sup>- D-<sup>7</sup> G<sup>7</sup>

C<sup>7</sup> F D<sup>7</sup> D<sup>b</sup>7

C E- E<sup>b</sup>- D-<sup>7</sup> G<sup>7</sup> C E- E<sup>b</sup>- D-<sup>7</sup> G<sup>7</sup>

C<sup>7</sup> F A<sup>b</sup>7 G<sup>7</sup> ⊕ C- G<sup>7</sup>

⊕ C- E<sup>b</sup> D<sup>b</sup>7 C- E<sup>b</sup> D<sup>b</sup>7

C- E<sup>b</sup> D<sup>b</sup>7 C-<sup>6</sup>

-SWING

# THEM THERE EYES

-PINKARD,  
TAUBER  
& TRACY

(QHCF VERSION)

A

B

-SWING

# THEM THERE EYES

-PINKARD,  
TAUBER  
& TRACY

A

B

-SWING

# THIRD MAN THEME

-ANTON KARAS

(HARRY LIME THEME)

A

Section A, measures 1-7. The key signature is one sharp (F#) and the time signature is 4/4. The notation is as follows:

- Measure 1: G chord, notes G4, A4, B4, C5.
- Measure 2: D7 chord, notes D4, E4, F#4, G4.
- Measure 3: G chord, notes G4, A4, B4, C5.
- Measure 4: D7 chord, notes D4, E4, F#4, G4.
- Measure 5: G chord, notes G4, A4, B4, C5.
- Measure 6: D7 chord, notes D4, E4, F#4, G4.
- Measure 7: G chord, notes G4, A4, B4, C5.

B

Section B, measures 8-14. The key signature is one sharp (F#) and the time signature is 4/4. The notation is as follows:

- Measure 8: G chord, notes G4, A4, B4, C5.
- Measure 9: D7 chord, notes D4, E4, F#4, G4.
- Measure 10: G chord, notes G4, A4, B4, C5.
- Measure 11: D7 chord, notes D4, E4, F#4, G4.
- Measure 12: E7 chord, notes E4, F#4, G4, A4.
- Measure 13: A-7 chord, notes A3, B3, C4, D4.
- Measure 14: D7 chord, notes D4, E4, F#4, G4.

-SWING

# THREE LITTLE WORDS

-H. RUBY &  
B. KALMAR  
1930

A

A

B

A

-CHORO

# TICO TICO

-ZEQUINHA ABRIEU 1917

(TICO, TICO NO FUBA)

**A**

A- E7 A-

D- A- B7 E7

**A**

A- E7 A-

D- A- E7 A- G7

**B**

C G7 C

C G7 C

C G7 C C7

F F#07 C/G A7 D7 G7 C

INTERLUDE

-SWING

# TOPSY

-EDDIE DURHAM FOR BASIE 1937  
DJANGO VERSION

**A**

**B**

**C**

**A**

-SWINGING LATIN

# TOPSY-PART 2

-EDDIE DURHAM FOR BASIE 1937

COZY COLE VERSION 1956

(ORIGINAL KEY: D-)

A

C- Ab7 G7 C-

C- Ab7 G7 C- C7

B

F- Db7 C7 F- G7

C- Ab7 G7 C-

C

C7 F7

Bb7 Eb G7

A

C- Ab7 G7 C-

C- Ab7 G7 C- Ab7 G7

# TROUBLANT BOLÉRO

INTRO

E-7 A7/E E7(#9) A13(b5)/E

A E E-7 A7

D C7 B7 F7

A E E-7 A7

D C7 B7 E Bb7

B A-7 D7 G#07 G G#07

A-7 F#07 B7 F7

A E E-7 A7

D C7 B7 E F7

E-7 A7 E-7 A7 E7(#9) FIN

FORM: A A B A A,  
C SOLO, A A B A A

# TWILIGHT IN TURKEY

-RAYMOND SCOTT

**A** C7

C7

**B** G7(b5) SOFT... Gb7(b5)

F7(b5) E7(b5)

B9(b5) Bb9(b5)

A9(b5) Ab9(b5) G9(b5)

**C** Eb-

E-

**SOLO** F- C7/G F-/Ab C7/G

# TWO CIGARETTES IN THE DARK

-BALLAD

-L. POLLACK

**A**

F F/A Ab07 G-7 C7

A-7 Ab07 G-7 C7 A- Ab7 G- C7

**A**

F F/A Ab07 G-7 C7

A-7 Ab07 G-7 C7 F

**B**

C-7 F7 C-7 F7 Bb F7 Bb

C#-7 F#7 C#-7 F#7 F9 F#9 G9 C7+

**A**

F F/A Ab07 G-7 C7

A-7 Ab07 G-7 C7 F C7

-RUBATO OR SWING

# TWO GUITARS

(LES DEUX GUITARES)

-TRADITIONAL

A

G-6 D- A7 D-

G-6

D-

A7

D- D7

A

G-6

D-

A7

D-

G-6

D-

A7

D-

-SWING

# ULTRAFOX

-GRAPPELLI & DJANGO

A

F /E<sup>b</sup> B<sup>b</sup>/D B<sup>b</sup>-/D<sup>b</sup> F /E<sup>b</sup> B<sup>b</sup>/D B<sup>b</sup>-/D<sup>b</sup>

F D-7 G-7 C7 A7 D7 G7 C7

A

F /E<sup>b</sup> B<sup>b</sup>/D B<sup>b</sup>-/D<sup>b</sup> F /E<sup>b</sup> B<sup>b</sup>/D B<sup>b</sup>-/D<sup>b</sup>

F D-7 G-7 C7 F E7

B

A A#07 B-7 C07 A/C# C07 B-7 G7

C C#07 D-7 D#07 C/E D<sup>b</sup>7 C7

A

F /E<sup>b</sup> B<sup>b</sup>/D B<sup>b</sup>-/D<sup>b</sup> F /E<sup>b</sup> B<sup>b</sup>/D B<sup>b</sup>-/D<sup>b</sup>

F D-7 G-7 C7 F G-7 C7

-SWING

# UNDECIDED

-S. ROBIN &

C. SHAVERS

1938

A

A

B

A

-BALLAD

# UNE HISTOIRE SIMPLE

-BABIK REINHARDT

A

A7sus A7(b9) F07/A D/A A7sus Eb/A Eø7/A DMA7

G#ø7 C#7 F#-7 B7(#9) A7sus A7+ DMA7 C-F7 BbMA7 EbMA7

A

A7sus A7(b9) F07/A D/A A7sus Eb/A Eø7/A DMA7

G#ø7 C#7 F#-7 B7(#9) A7sus A7+ D7sus / A-7 D7

B

GMA7 C7 DMA7 B-7 E7 F-7 Bb7 E-7 A7

A

A7sus A7(b9) F07/A D/A A7sus Eb/A Eø7/A DMA7

G#ø7 C#7 F#-7 B7(#9) A7sus A7+ DMA7 C-F7 BbMA7 EbMA7

FORM: AABAA CODA

# UN HOMME ET UNE FEMME

-BAROUN &

LAI 1966

-SWING OR BOSSA

(A MAN AND A WOMAN)

**A** NC. (B<sup>b</sup>MA<sup>7</sup> E<sup>b</sup>MA<sup>7</sup> BMA<sup>7</sup>) B<sup>b</sup>MA<sup>7</sup>

**A**<sup>7</sup> A<sup>b</sup>MA<sup>7</sup> G<sup>7</sup>SUS G<sup>7</sup> C ⊕ BREAK - - - - -

**B** B<sup>b</sup>-7 E<sup>b</sup>7 A<sup>b</sup> B<sup>b</sup>-7 E<sup>b</sup>7 A<sup>b</sup> D-7 G<sup>7</sup> C C-7 F<sup>7</sup> B<sup>b</sup> D.C. AL CODA

⊕ C D-7 G<sup>7</sup> C D-7 F/G

CMA<sup>7</sup> BMA<sup>7</sup> B<sup>b</sup>MA<sup>7</sup> BMA<sup>7</sup>

-SWING

# VENDREDI 13

-DJANGO & HUBERT ROSTAING

A

D- A7/E D-/F G-6 D-/F A7/E D- A7

D- A7/E D-/F G-6 D-/F A7/E D- A7

A

D- A7/E D-/F G-6 D-/F A7/E D- A7

D- A7/E D-/F G-6 D-/F A7/E D-

B

D7 G7

C7 F Eø7 A7

A

D- A7/E D-/F G-6 D-/F A7/E D- A7

D- A7/E D-/F G-6 D-/F A7/E D- A7

-BALLAD/SWING

# VOUS ET MOI

-BOSMANS

A

-EASY SWING

# VOUS QUI PASSEZ SANS ME VOIR

-MISRAKI, HESS  
& TRENET 1937

**A**

C D-7 G7 C / E- E<sup>b</sup>- D-7 G7

C C7 F F- C/E E<sup>b</sup>07 D-7 G7

**A**

C D-7 G7 C / E- E<sup>b</sup>- D-7 G7

C C7 F F- C C7

**B**

F F- A7 D7

C A- B7 E G7

**A**

C D-7 G7 C / E- E<sup>b</sup>- D-7 G7

C C7 F F- C E<sup>b</sup>07 D-7 G7

-SLOW SWING  
THEN UP SWING

# WHEN DAY IS DONE

-SMITH/PRAEGER THEN  
DESYLVA/KATSCHER

(MADONA, DU BIST SCHÖNER ALS DER SONNENSCHNITT!)

**A**

**B**

**C**

**D**

DOUBLE-TIME BREAK - - - - -

-SWING

# WHISPERING

-COBURN, ROSE.  
SCHONBERGER 1920

A

**E<sup>b</sup>** **D<sup>7</sup>**

**E<sup>b</sup>** **D<sup>b7</sup>** **C<sup>7</sup>**

**F<sup>7</sup>** **B<sup>b7</sup>**

**E<sup>b</sup>** **E<sup>b</sup>/G** **G<sup>b07</sup>** **F-7** **B<sup>b7</sup>**

B

**E<sup>b</sup>** **D<sup>7</sup>**

**E<sup>b</sup>** **D<sup>b7</sup>** **C<sup>7</sup>**

**F<sup>7</sup>** **B<sup>b7</sup>**

**F-7** **A<sup>b-6</sup>** **E<sup>b</sup>** **E<sup>07</sup>** **F-7** **B<sup>b7</sup>**